The Kingston Daily Freeman

VOL. LXIII.—No. 279. CITY OF KINGSTON, N. Y., SATURDAY EVENING, SEPTEMBER 1, 1934. PRICE FOUR CENTS.

Saar Commission Says 16,000 Germans in Area Get Military Training

League of Nations Governing Unit Claims Documentary Proof of Charges Made to Show Interference.

SITUATION GRAVE

Voluntary Labor Organization is Banned and Youths are Put Under Police Surveillance.

Geneva, Sept. 1 (AP).—Charges that 16,000 Germans residing in the Saar region are receiving military training in Germany preparatory to their dispatch into the Saar on the occasion of the plebiscite next January were made by the League of Nations Saar governing commission today.

The commission communicated with the home offices of the league, saying it had discovered documentary proof of these charges by a seizure of papers from the office of the voluntary labor service of the German front organization in the Saar.

The commission said it deemed the situation so grave that it has drafted an ordinance banning the voluntary labor organization from the Saar and compelling the youths enrolled to report to the police in order that they may be placed under surveillance.

The commission said that the documents proved the German front is "maintaining constant relations with the authorities of the Reich and promoting their interference in Saar affairs."

The plebiscite, which will determine whether the rich industrial region of the Saar will return to Germany, become part of France, or remain under the League of Nations, is regarded in Germany as of the utmost importance to the Reich. Chancellor Hitler has called on all Germans residing in the Saar to vote for a return to Germany.

The commission, in its report to Geneva, said that the aim of the central organization of the labor service of the Reich was defined in a letter from Berlin in which the Prussian and German national governments were asked to authorize the admission of 10,000 Saar Germans into the German voluntary labor service "and keep them beyond their period of training until they are recalled by the Saar in the plebiscite year."

The commission said it was planned to divide these youths in camps outside the demilitarized zone "with the understanding that they will receive special training in view of the Saar campaign."

The commission charged that the camps were chosen so as not to violate the treaty of Versailles. It alleges that in its judgment the total to be trained is more than 16,000 and calls the situation "grave and menacing."

The texts of 20 letters seized were appended to the commission's communication. Each of the letters closed with the words "Heil Hitler!"

The commission likewise charged that officials connected with itself had been led to abstain from legal proceedings as the result of attempts to corrupt them or exercise pressure on them.

Local Musician in Benedictine Concert

It speaks exceptionally well for the musical talent to be found in this vicinity, that one of the artists who will play in the Benedictine Benefit Concert to be given on Friday evening, September 7, at the High School Auditorium, in Albert Yanone of Saugerties, violinist.

Mr. Yanone, who will play second violin in the string quartet, went to the Williams School of Music at Saugerties two years ago, and has been studying with Pierre Henrotte during that time. Mr. Henrotte takes great satisfaction in presenting this young musician to the concert goers of the vicinity in this concert.

Henry Michaux, who will play viola in the place of Leon Barzin, who could not reach Woodstock in time for the concert, is from Liege, Belgium. He was for 10 years viola player at the Brussels Opera. He came to this country in 1912 to fill the same position at the Boston Opera House. For five years Mr. Michaux was the principal viola player in the Philadelphia Symphony Orchestra under Stokowski. He is still with the same organization. Henry Michaux has been a resident of Woodstock since 1913.

All of which adds to the interest and value of the concert being given under the arrangement of Pierre Henrotte for the benefit of the Benedictine Hospital.

A week ahead of the concert, the sale of tickets is more than satisfactory.

Commissary Will Be Closed.

The commissary in the water board building adjoining the city hall will be closed all day Monday, and those who are accustomed to receiving supplies and food slips on that day may obtain them on Tuesday.

Reports Truck Stolen

William D. Rhoades of Highland reported to the police department Friday night that his Ford truck had been stolen from Block Park on Abeel street.

Nazi Putsch In the Saar Basin May Bring Out French Soldiers

Officials of League of Nations Fear Trouble in Famous Valley Before Plebiscite in January—Attitude of Catholic Voters is Likely to Cast Some Doubt on Outcome of Voting.

(The apprehension with which the League of Nations looks forward to the plebescite in which voters of the Saar basin will decide next January whether to become a part of France or Germany, or remain under a League protectorate, is set forth in this article, the last of a series.)

By JOSEPH E. SHARKEY
(Associated Press Foreign Staff)

Geneva, Sept. 1 (AP)—Many officials of the League of Nations, political guardian of the Sarr basin, fear that a Nazi Putsch in the troublesome valley may bring about an intervention of French troops before or at the time of the plebiscite January 13, 1935.

The League's governing commission for the Saar is striving to calm popular excitements and to keep the situation firmly in hand.

The governing commission, headed by Colonel Goeffrey G. Knox of Great Britain, has authority to call for aid from French soldiers. When French forces left the Saar in 1926 a Saar police force was set up. But the League commission approved the evacuation only on condition that, should events call for such drastic action, it might request France to send another expeditionary force. If partisans get really rough in last-minute campaign methods, Knox has the bayonets of France on his side in any action he may deem appropriate.

It is understood that Baron Pompeo Aloisi, Italian delegate to the League of Nations, and chairman of the League Council Saar Committee, has conferred with other league statesmen on Knox's recent demand for 2,000 police recruits to be selected from neutral countries.

The feeling is prevalent in league circles that the Saar will vote to join Germany, only the attitude of Catholic voters casting some slight doubt on the result.

The tendency here is to regard Chancellor Hitler's speech at Ehrenbreitstein as conciliatory—with reservations. The general impression is that Hitler said in effect, "The Reich offers an olive branch to France, providing Germany gets the Saar."

The prevailing opinion in Geneva continues to be that a Franco-German accord is the only basis for an assured peace in Europe. It was pointed out by the optimistically inclined, that both nations have gone a long way toward conciliation by agreeing to the terms under which the Saar plebiscite is to be held.

Our Growing Population.

The following births have been reported to the board of health:

Mr. and Mrs. Oscar J. Lawatch of 51 Summer street, a son, Donald Jay, at Kingston Hospital.

Mr. and Mrs. Paul R. Wilson of 25 Charlotte street, a daughter, Helen Catherine, at Kingston Hospital.

Mr. and Mrs. John J. Van Gonsie of 326 Albany avenue, a son, John Joseph, Jr., at Kingston Hospital.

Mr. and Mrs. Joseph Triolo of Saugerties, a son, Michael, at Benedictine Hospital.

Mr. and Mrs. George Fay of East Kingston, a daughter, Jean Ann, at Benedictine Hospital.

Mr. and Mrs. Donald McEvoy of Bloomington, a daughter, Marion Margaret, at Benedictine Hospital.

Wins Toronto Swim

Toronto, Sept. 1 (AP) — Marathon swimming, so Marvin Nelson has learned, can be exceedingly profitable. When the 206-pounder from Fort Dodge, Ia., clambered out of the cold waters of Lake Ontario last evening, winner of the Canadian National Exhibition 15-mile Marathon for the third time, he pocketed first prize money of $5,000 and brought his earnings in races here since 1930 to $20,000. Nelson captured $10,000 as his prize when he won in 1930 and a $5,000 first prize last year.

Menace Revived.

Campana, Argentina, Sept. 1 (AP). A shift of wind revived the menace of a gasoline and oil fire near here today. Shortly afterward a large tank and several smaller ones exploded. The fire had been burning since Tuesday, when explosions in the National Oil Company's plant caused widespread damage and evacuation of Campana. Five persons, at least, were killed.

No Greenland Route

Copenhagen, Denmark, Sept. 1 (AP)—Dr. Hugo Eckener, German aeronaut, has given up the idea of trying to establish a northern air route to America by way of Greenland because of the fog hindrance, he said today.

Rochester Selected As Convention City

Buffalo, N. Y., Sept. 1 (AP)—Rochester today was awarded the 1935 convention of the New York state department, American Legion, after that city's contest with Albany was carried to the floor when the time and place committee found itself hopelessly deadlocked.

The issue was decided on the second ballot, New York city's votes throwing the award to Rochester.

The fight over the site of the next convention delayed election of officers until after noon.

Hot Battles Ahead For Governorships

(By The Associated Press)

Hot battles for Democratic nominations for governor, in some of which mention of President Roosevelt has been prominent, will be settled by the final primaries of September. Thirty-five governors are to be elected this year.

There have been charges in Georgia's campaign for governor that Governor Talmage has sought to block the Roosevelt recovery program through refusal to co-operate, and one candidate said the governor, seeking re-election, planned to oppose the President's renomination.

Memories of alignment for Franklin D. Roosevelt and Al Smith will be revived by the Massachusetts primary.

Wisconsin will offer a test of the vote-getting power of the LaFollettes, who have cut loose from the Republican party for the progressive party.

For internal reasons Albert C. Ritchie, Democratic governor of Maryland, has no easy road to renomination.

New York will have a primary that will be of little significance in nominating for senator and governor. The candidates will be chosen by convention and the dates are yet unfixed.

The final dates on the calendar include:

September 13:

New York—In a primary election nominations will be made for 43 representatives in Congress and delegates will be elected to conventions which will nominate later for senator, governor and two representatives at large. The Democratic convention probably will renominate Senator Royal S. Copeland and Governor Herbert H. Lehman. Nobody has been actively seeking the Republican nomination. There has been talk of Samuel Seabury, Democrat, being nominated by the Republicans for governor.

Douglas, Director Of Budget, May Quit

Hyde Park, N. Y., Sept. 1 (AP).—The resignation of Lewis W. Douglas as director of the budget was believed today to be in the hands of President Roosevelt, the result of a difference of opinion over expenditures for unemployment and drouth relief.

Although it was not officially announced, there were reliable reports that Douglas had handed his resignation in a conference Thursday afternoon and that it would be accepted.

Douglas has disagreed with Mr. Roosevelt on some of the administration spending policies, and it is well known that the President has overruled his budget director on several major propositions this year, including the determination to spend $525,000,000 above the budget for drouth relief.

City Emergency Relief Bureau Resumes Work

The local emergency relief bureau which had closed down on practically all its projects the latter part of August when the funds were exhausted resumed work today on all projects. There will be no work on Monday, as it is Labor Day, but work will be resumed Tuesday morning. The clothing bureau, which has also been closed down, will resume operations that morning as usual.

Trial May Go On

Cooperstown, N. Y., Sept. 1 (AP)—Supreme Court Justice Riley H. Heath was still confined to his hotel room today as the result of his attack of influenza, but his physicians believed he would be able to resume the murder trial of Mrs. Eva Coo, blonde roadhouse proprietress, Monday as scheduled.

No Arrests Made.

Friday night passed quietly in the city and the police did not find it necessary to make an arrest. As a result there were no cases in police court this morning.

"War Correspondents" Barred Today As Guards Bristle At New Orleans

Louisiana "Kingfish" Launches Legislative Investigation of Mayor Walmsley's Alleged Activities in Vice and Gambling.

CLOSED SESSION

Walmsley's 1,500 Policemen Hold the City Hall and Strategic Points Elsewhere.

New Orleans, Sept. 1 (AP)—Machine guns and rifles of Louisiana national guardsmen held press and public at bay today as Senator Huey P. Long marshalled his legislative investigation of his arch political enemy, Mayor T. Semmes Walmsley.

It was to be a cloak-room session. "War correspondents" and other non-combatants had the word of Long that they would be excluded.

Ten o'clock today was reported to be the zero hour for the legislative investigating committee to "go over the top" in evidence-taking on the charges of Long that Walmsley should be removed from office because of "vice and gambling" fostered under the Walmsley administration.

The committee of nine, headed by State Senator James A. Noe, of Monroe, a Long leader in the legislature, was scheduled to meet in the offices of the Louisiana Insurance Commission, on the 15th floor of the National Bank of Commerce building.

Citizens, heretofore indifferent to the month-old armed political conflict between the city, headed by Walmsley, and the state, under the political control of Long, anticipated a turning point in the war, with Long in New Orleans as the virtual military dictator of state affairs and Walmsley asking for "action and not talk."

Troops On Guard

National Guard troops under orders from Governor O. K. Allen held the state-directed voters registration, surrounded the members of the investigating committee and protected the mansion of Senator Long.

Walmsley's 1,500 regular and special police held city hall and were stationed about the city, as the mayor said, "in their usual places."

At Jackson barracks, outside of New Orleans, other troopers in an undetermined number were mobilized for duty at the call of state military leaders.

The investigating committee with Senator Long as chief council was empowered under legislative authority and mandate of the governor to investigate sweepingly the conduct of the Walmsley administration and the courts.

5 Persons Are Killed In Airliner's Crash

Oregon, Mo., Sept. 1 (AP)—Twisted and charred wreckage marked the roadside spot today where a woman and four men crashed to death last night in a storm-ridden transport plane.

Low hanging clouds that loosed rain and lightning over northwest Missouri blocked the path of a trimotor ship of the Rapid Air Lines, Inc., on its way to Omaha and it roared into an embankment bursting into flames.

The passengers were:

Mrs. Harry Schiffmacher, Edwardsville, Kas., on her way to Omaha to join her husband.

Frank Mahan, 25, taking his first plane ride in order to visit his parents at Omaha.

W. W. Truelson, 52, vice-president of the Corn Belt Farm Dailies, which publishes newspapers in Kansas City, Omaha, Chicago and St. Louis.

Dallas Leitch, 19, Omaha, a student at Dartmouth College.

The pilot, Don Bontrager, 34, with 12 years experience, apparently was seeking to make a forced landing and only by the narrowest of margins failed to reach a clover field.

Boy Took Dare

Saranac Lake, Sept. 1 (AP)—Ten-year old Arnold Dushane is dead today because he wouldn't refuse a dare. Playing with three companions, he climbed a 40-foot pole once and then went up again on a dare. On the second trip he touched a live wire carrying 23,000 volts and was instantly killed.

Three Children Die At State Institution

Poughkeepsie, N. Y., Sept. 1 (AP).—Acting District Attorney Ely Geilert revealed today that he was following closely the state's investigation into the simultaneous deaths of three children at Wassaic Institution for Mental Defectives yesterday.

Geilert said the report he obtained was that the deaths were due to "unknown causes."

Just A Year Ago Today...

(Taken from the files of The Freeman).

Officials report Kingston stores and industries 22 per cent under NRA code.

Mayor Carey resumed duties after prolonged illness of several months.

Babe Ruth denies reports that he is retiring from baseball.

Hundreds of thousands of business houses sign NRA codes, agreeing not to hire child labor.

Two Passenger Trains Collide, Man Killed And Two Score Hurt

Six Taken to Hospitals Following Collision of Two New York Central Trains Near Peekskill Last Night.

35 INJURED

Many Receive Minor Injuries in Crash of Special Holiday Train and Montreal Express.

Peekskill, N. Y., Sept. 1 (AP)—A collision of two New York central passenger trains brought death to one man and injury to two score persons late last night. Six persons were taken to hospitals.

The crash occurred at Crugers Station, five miles south of here, at 10:15 p. m. eastern standard time, when a New York-to-Montreal express train struck the rear end of a Lake Placid bound holiday special which was standing in the station. The engineer of the Montreal train said he was going about ten miles an hour at the time.

The dead man was James J. Tracy, 32, of (413 East 46th street) Brooklyn, N. Y., brakeman on the Lake Placid train.

Those taken to hospitals were:

Mrs. Adele Sharlow, 34, of (526 Washington street), Watertown, N. Y. Ossining Hospital, broken leg.

Miss Alice Kelly, White Plains, N. Y., Peekskill Hospital, broken ankle.

Roselle Montgomery, 30, negro porter, 640 Burns avenue, Newark, N. J., Peekskill Hospital, burns from scalding water.

H. B. Armstrong, 37, New York city, Ossining Hospital, shock.

J. W. McGee, 58, Hartsdale, N. Y., Ossining Hospital, shock.

Arthur Andrews, 43, New York, Ossining Hospital, shock.

At least 35 other passengers were treated for minor injuries by ambulance doctors at the scene of the crash.

The cause of the collision was not clearly determined, although railroad employes said it appeared the engineer of the Montreal train had misjudged the distance between his train and the one standing in the station.

BOYS PLAYING IN CELLAR UNEARTH POT OF GOLD

Baltimore, Sept. 1 (AP) — When Theodore Jones, 16, and Henry Grob, 15, started digging a hole in a cellar they never dreamed of finding a buried treasure.

Before long, however, the two boys had struck a pot of gold—$11,000 in gold coins. They don't know whether the gold belongs to them or not. The police are holding it temporarily.

Hopes Waver.

Buenos Aires, Sept. 1 (AP).—Hopes for early settlement of the long-flaming Chaco War wavered today. Dispatches from Paraguay's capital, Asuncion, said despite the fact she had accepted a preliminary proposal for peace laid down by Argentina, Brazil and the United States, she did not think it would work. Authoritative Asuncion quarters are represented as feeling Bolivia will continue to insist upon what Paraguay holds is impossible—a port on the Paraguay river.

Treasury Receipts.

Washington, Sept. 1 (AP).—The position of the treasury August 30 was: Receipts, $13,302,967.64; expenditures, $8,464,316.03; balance, $2,178,417,053.87; customs receipts for the month, $21,767,260.55. Receipts for the fiscal year (since July 1) $496,073,722.28; expenditures, $930,223,245.19 (including $500,647,754.97 of emergency expenditures); excess of expenditures, $434,149,522.91; gold assets, $7,980,614,764.52.

Hammond Is Safe

Medford, Mass., Sept. 1 (AP)—Finding of mysterious kidnap note bearing the signature of "John H. Hammond, Jr., within a block of Medford Square, early this morning was being investigated by the police. Inquiry indicated that John Hays Hammond, Jr., wealthy Gloucester inventor, was safe on his yacht in New York harbor.

Three Final Meetings

Crowds continue to attend the Big Tent, enjoying the musical program and messages from Sky-pilot Roble. Tonight at 8 will see the first of the three final meetings. Then Sunday afternoon at three feast for the soul and at 8 the great closing meeting, subject: "The Last Mile."

August's Rainfall Less Than in 1933

The rain gauge on the city hall roof recorded a total rainfall for the month of August of 2.85 inches. During August of 1933, there was a rainfall of 8.74 inches, almost six inches more. The heavy rainfall of last August, however, was due to the terrific downpour last lasted from August 21 to 24, when a total of 3.78 inches in rain fell in the city.

General Textile Strike Extended To Include 200,000 Silk Workers

TERSE STRIKE FACTS BY ASSOCIATED PRESS

Zero Hour 11:30 o'clock tonight.

Workers Affected Statements conflict. The union has summoned 425,000 cotton operatives and 100,000 wool and worsted workers to "the strike lines" and says the tieup will be "complete". Management says not more than 10 to 15 per cent will walk out.

Number of mills about 1,500 in 21 states, mostly in eastern half of United States.

Union Demands A 30-hour week with no cut in weekly pay, graduated wage rates for workers, in accordance with skill required; recognition of the union in collective bargaining, a halt on the "stretchout"; an arbitration tribunal; an end to "discrimination".

Industry Says Costs have gone up because of code requirements and boosts in prices of raw materials; demand is decreasing; therefore increases in labor costs cannot be met; against labor's charge that the collective bargaining provision or NRA is being violated they say the strike is an attempt to amend the code by "force".

No Change in Strike Situation in City

Picket Line Not On Duty Today As Factory Only Works 5-Day Week—Labor Day Will Also Be Quiet As Factory Will Be Closed That Day—Only One Policeman On Duty.

The picket line of striking pressers was not in evidence today at the Fuller shirt factory on Pine Grove avenue, as the pickets only picket when the factory is working. Picketing will be resumed Tuesday morning.

There is apparently no change in the strike situation, and the morale of the striking pressers continues unbroken.

The strike has been in progress since Friday, August 24, and picketing was taken up last Monday morning, and the picket line has been maintained daily with the exception of today when only a few cutters were at work in the factory making up lost time.

Officer Arthur Brew was the only policeman on duty today at the factory.

At the shirt workers headquarters on Broadway this morning no statement was issued, aside from the statement that the strike was proceeding in a satisfactory manner.

Miss Kuhlman's Car Damaged by Miscreant

Local Organizer of Shirt Workers' Union Finds Spokes in Rear Wheel of Her Auto Hacked Through with a Hacksaw—Might Have Had Bad Accident.

When Miss Griselda Kuhlman, local organizer in charge of the strike of the pressers at the Fuller shirt factory, drove into a gas station today the station attendant called her attention to one of the rear wheels on her car. Some miscreant had used a hacksaw and sawed through several of the spokes of one of the rear wheels.

Miss Kuhlman was at a loss to understand why her car had been tampered with. Just when it had been tampered with she did not know, but it was recently. She said she has been accustomed during the day to park her car on Pine Grove avenue while in charge of the picket line at the Fuller plant and during the night has been parking the car in the backyard of her boarding house where it was easily accessible to any one who wished to damage it.

The wheel had been so badly damaged that it might have collapsed at any time, causing a bad accident. Miss Kuhlman was forced to purchase a new rear wheel.

Two Chicago Doctors Arrested By Police

Chicago, Sept. 1 (AP).—Two Chicago physicians, named by Federal agents as the surgeons who performed face-lifting operations and tried to change the finger-prints of John Dillinger and Homer Van Meter, slain outlaws, were under arrest by department of justice agents today with Louis Piquett, attorney, and four other persons.

All are accused of harboring and concealing the notorious gangsters.

Part Time School

Part time school registration will be held in the Manual Arts Building at the high school on Tuesday, Wednesday, Thursday and Friday of next week from 9 to 4. All boys and girls under 17 who are not in regular attendance five full days per week in other schools in the city must register. Those who are the early registrants will have better choice of days and subject matter.

Walkout Now Involves 800,000 Workers And Covers Entire Industry

Strike Previously Involved 425,000 Workers in Cotton Industry and 100,000 More in Wool and Worsted Trades.

NO WHEEL TO TURN

Strike Leaders Say Industry Will Be Completely Shut Down, but Employers Say 15% to Strike.

Washington, Sept. 1 (AP) The general textile strike was extended today to include 200,000 silk workers.

The inclusion of the silk workers in the general walk out, effective at 11:30 p. m., tonight, local time in all textile communities, makes the walk out complete in the textile industry.

Already, the strike had involved some 425,000 workers in the cotton textile and 100,000 more in the wool and worsted industries. Some of these are now unemployed.

Employers have contended, however, that not more than fifteen per cent of the workers would be involved.

With the silk workers joining in the walk out, the total number of workers was estimated at strike headquarters at between 800,000 and 850,000.

The mills were estimated as: Cotton textile 1,281; woolen and worsted, 500; silk and rayon, 1,000.

Declare War.

Washington, Sept. 1 (AP).—Strike leaders, approaching the zero hour beyond which they say "not a wheel shall turn" in some 1,500 cotton, wool and worsted mills, declared war today on what they called a Communist bid for power among the workers.

From Francis J. Gorman, head of the strike committee, came word that Communist agitators are entering the conflict. He said they would be fought to the limit.

The hour for the strike is 11:30 o'clock tonight. The real test of the union's strength in the northeast will come Tuesday, the next working day. In the south—where many factories do not observe the Labor Day holiday—it will start 24 hours earlier.

The union declares some 425,000 cotton operatives and 100,000 wool and worsted workers—some of them now unemployed—will be "on the strike lines." The employers say not more than 15 per cent will be involved.

There appeared no hope of averting the vast walkout and union leaders were expected to throw more light today on the question whether the conflict would spread to the silk and rayon industry, with its 200,000 workers. Peter Van Horn, chairman of the silk code authority, arranged to talk things over with Gorman. It was the refusal of Arthur Beese, chairman of the wool code authority, to have manufacturers meet the union heads that preceded the strike call to the wool workers yesterday.

No Conference.

George A. Sloan, head of the cotton textile institute who previously had turned thumbs down on a "round table" with labor on grounds that the strike was an attempt at law-making by "force," talked again last night with the national labor relations board.

Lloyd Garrison, chairman of the board, issued this statement:

"The national labor relations board during the day and evening has kept in touch with Mr. Sloan in the hope of arriving at some plan which the board could present to the union for averting the strike, but the board was not successful. The board has no intention, however, of ceasing its efforts to bring about an early settlement of the issues."

Despite denunciation from a spokesman for business, the Federal Emergency Relief Administration gave no indication of changing its policy that strikers in distress get relief unless the Labor Department or the Labor Board brands a strike unjustified.

Harriman Criticizes

Henry I. Harriman, president of the Chamber of Commerce of the United States, had criticized what he called a refusal "to distinguish between those who are out of work without their own volition and those who are out of work through their own free will, through strike."

The divergent reports of the workers' solidarity were emphasized by dispatches from the field. In Macon, Ga., a cotton strike already was on, and workers blocked a freight train. Virginia manufacturers said only mills at Danville would be affected. At Paterson, N. J., there was a movement for a strike among 30,000 silk workers today independently of the national organization. In North Carolina some workers are reported voting in favor of the strike and some against.

Extends Credit.

Brown's Servicenter on central Broadway has instituted a new policy whereby automobile tires may be purchased on a credit basis.

WITH LOCAL BOYS AT LEGION CONVENTION

Photos Courtesy Buffalo Times—

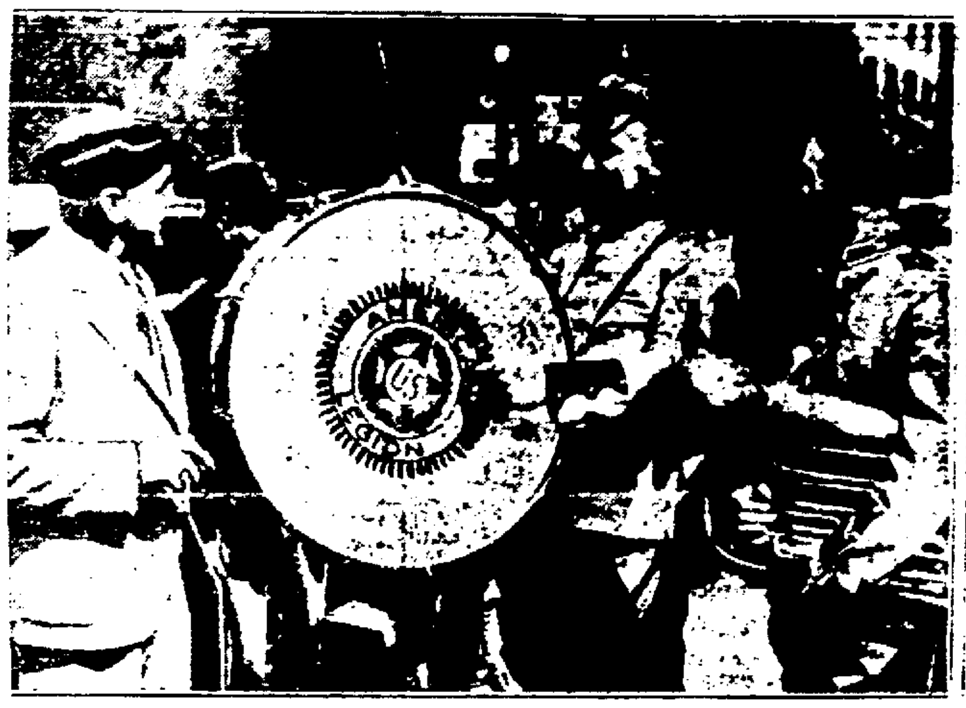

—Evening News Staff Photo

MASTER MUSICIANS—SO THEY SAY! Jimmy Graham of the Canadian Scotts of Ft. Erie is complimenting Harry Sills, center, and Charlie Nettis, right, of the Kingston, N. Y., post, during a pause in the parade.

—Evening News Staff Photo.

LION HUNT STAGED IN NIAGARA SQUARE. Donning the official party hat of the Legion convention, Michael Hickey, left, and Joseph Kelly, of the Kingston post, pulled a Tarzan for thousands waiting to see the parade.

—Evening News Staff Photo.

TANK CORP VETERANS HOLD REUNION. Members of this famous outfit in Hotel Statler, included, left to right, standing: Carl Buehrle and Leo Beach, sitting: George U. Harvey, and Frank J. Williams, national commander.

Kingston Legionnaires Receive Attention At Legion Convention

Kingston's Oddly Attired Musicians Attract Photographer. Others Also Caught by Camera's Eye—Local Men Battle for Kingston As Next Convention City.

By JOSEPH KELLY.
Staff Correspondent.

Among the pictures included here on the American Legion Convention at Buffalo is one of the "Deedle Dorfers" weirdly attired unit of the Kingston Post, which has been making an outstanding hit since its appearance at the convention. As one of the boys in the contingent expressed it, "We are putting Kingston on the map."

Although Kingston Post Drum Corps is appearing at the convention the unit didn't compete in the parade of corps. Oneida Drum Corps carried away the first honors with Geneva in second place and Schenectady third.

Mayor Conrad J. Heiselman, a former commander of Kingston Post, together with representatives of the Kingston unit, is making a valiant fight to bring the American Legion State Convention to Kingston next year, but with Utica and Albany also competing for the honor, the chances of Kingston receiving the convention call is doubtful. Albany is the favored city at at the present time.

Sam N. Mann of 76 Abeel street and B. J. Kaplan of 23 John street were elected alternate delegates to attend the national convention of the organization at Miama, Florida, as representatives from the third district.

The convention winds up its activities today. It has been a glamorous affair with a large attendance and Buffalo has placed every facility at the hands of the visitors to make their stay an enjoyable one.

Two Candidates.

Buffalo, N. Y., Sept. 1 (AP)—Two candidates, one from New York city and one from Poughkeepsie, were battling for the post of state commander as the New York Department of the American Legion prepared to elect officers at the closing session of their annual convention here today.

Withdrawal of Neil S. Sullivan of Bolivar last night left only John Dwight Sullivan of New York and Philip A. Mylod of Poughkeepsie in the race.

Neil Sullivan announced his withdrawal at a caucus of the Erie county delegation. He did not express any preference for either of the other candidates. Shortly after his withdrawal, Mylod appeared before the Erie caucus and said he believed he had sufficient pledges to assure his election.

John Dwight Sullivan, on the other hand, was endorsed by the Second district—the largest in the state—with 28 votes. He ran into trouble, however, in his own New York county caucus when six of the 44 delegates bolted the caucus, refusing to bind themselves under the unit rule.

The delegates also had before them the problem of choosing the 1935 convention city. Although several cities were hopeful of getting the convention, Albany appeared the most likely.

Legion Auxiliary.

Mrs. [illegible] S. Hathaway of Ogdensburg, department vice president of the Legion Auxiliary, was nominated for president of the organization last night and is scheduled to be elected today without opposition. She will succeed Mrs. Frank Ambrose of [illegible].

Four candidates were nominated for vice president: Mrs. W. Nelson Hall of Jamaica, L. I.; Mrs. William [illegible] of Rockville Center; Mrs. Leila Kernahan of Mundal and Mrs. William Daley of Oneida.

EAT AND DRINK
at the
HOFBRAU
ORCHESTRA EVERY SATURDAY NIGHT FOR DANCING.
COR. BROADWAY & ST. JAMES ST.

Salzburg Exonerated By Olive Town Jury

Kingston Man, Charged With Leaving Scene of an Accident, Found Not Guilty When Tried at Ashokan.

Shokan, August 31.—Ben Salzburg of Kingston today was found not guilty of leaving the scene of an automobile accident which took place Thursday morning at Ashokan village. The jury trial, held in Winchell's Hall, was presided over by Thomas Braithwaite, local justice of the peace.

The first witness in the case of The People vs. Salzburg was Charles Schipp, a deputy sheriff, who claimed that the defendant stopped his car at the time of the accident, looked around, and then drove off in the general direction of Mt. Tremper. Deputy Schipp testified that he followed the Salzburg machine in a car commandeered by Henry Carleson of Ashokan, and catching up with Salzburg at Mt. Tremper, he immediately placed the latter under arrest.

Mr. Salzburg then took the stand and said that he was driving his truck from Kingston and as he rounded the curve at the junction of the concrete and macadam pavements he met another car coming in the opposite direction. The approaching car, according to the defendant, was half off the road at the time of their passing. A moment later he heard a crash, stopped his truck and looked back. His father, who was riding with him, also looked back and they saw a number of people aiding the occupants of the demolished car, which at that time was about a quarter of a mile distant. Realizing that they could be of no assistance, they then proceeded on towards Mt. Tremper, where they had promised to deliver their cauliflower at 11 o'clock that morning. The elder Salzburg also was called and substantiated his son's testimony.

Deputy Schipp, however, still insisted that Mr. Salzburg had left the scene of an accident. At this point the hearing was brought to a climax by Joseph Reilly, a member of the summer colony at Shokan, who demanded that Judge Braithwaite read the law governing the case. This brought to light the fact that one can be held for leaving the scene of an accident only when he is involved in that accident. The status of the case thus being altered, it was next attempted to prove that Salzburg caused the accident. This, also, the prosecution failed to prove.

Conclusive testimony was offered by Mr. Nichols of Shokan who said that, a few minutes before the accident, the car subsequently involved in the smash-up had stopped by him as he was walking along the road and the driver asked him if he "wanted a ride." Nichols replied that he didn't, whereupon the driver offered him a drink of beer, and this, too, was refused. The car started off again and continued to "zig-zag all over the road". Mr. Nichols further testified that, in his opinion, the driver was not in a fit condition to drive.

Lewis Thiel, local poultryman, testified that the car passed by him too, and was "riding all over the road." After deliberating for fifteen minutes, the jury found the defendant, Ben Salzburg, not guilty. The jurymen, all but two of whom were from the First election district of Olive, were as follows: Alonzo Haver, Andrew Krott, Claude Rose, Ira Elmendorf, Charles Dulaff, George Giles, Harry Feeny, Grant DeSilva, William Hamilton, Sylvester Jones and Charles Green. The trial was largely attended, many of the spectators being summer boarders who evinced a keen interest in the proceedings of a rural court of justice.

The uniforms weren't so uniform on these members of Post No. 150, of Kingston, N. Y.

FRANK SASS, M. ABRAMOWITZ, CHARLES NETTIS, THOMAS MURRAY, AL ABRAMOWITZ, HARRY SILLS.

Holiday Affair at Municipal Auditorium

A number of inquiries have been made whether the weekly community dance will be held at the Municipal Auditorium Monday evening, that being Labor Day. The building committee and the music committee have made arrangements for something special for that evening to be held in connection with the regular Monday night dance. There will be two orchestras to supply the music and there will be special lighting effects.

The committee feels that even though a holiday people will still enjoy the affair and that a large crowd will delight in spending the evening at the municipal dance. The board of aldermen will be on hand to extend a welcome to the dancers and preparations are being made to handle a real holiday crowd.

LAKE HILL

Lake Hill, Sept. 1—Mr. and Mrs. Nichlol and two children, also Mrs. Flynn and two daughters of Brooklyn, are spending their vacation in Lake Hill.

Mrs. Clarence Wolven and daughter, Eleanor, are visiting friends in Albany for a few days.

Mrs. Helen Drennon, who has been ill and under the care of Dr. Cranston, is improving.

Mrs. Harvey Clancy and daughter, Alberta, of Phoenicia, spent Thursday with her mother, Mrs. Emma Hoyt.

Darwin Wilber of Kingston is visiting his grandparents, Mr. and Mrs. C. L. Wolven.

ST. REMY

St. Remy, Sept. 1—Sunday services, September 2, as follows: Sunday school, 1:30; church service, 2:30 p. m., The Rev. Philip Goertz is pastor. All are welcome to these services.

The flower show will take place in the church Wednesday, September 5. A cafeteria supper will be served by the Ladies' Aid Society at 5 o'clock. The menu is, Parkerhouse rolls, baked beans, creamed potatoes, ham, pickles, cake and coffee. Ice cream will be on sale.

The public school will begin Tuesday, September 4, with Miss Hoeldenin as teacher. S.

To Preach at Shandaken.

Pine Hill, Sept. 1—The Rev. William H. Wakeham, whose summer home is at Shandaken, will preach at the Methodist Church there on Sunday morning. The Rev. Mr. Wakeham has been coming to Shandaken for nearly 30 years, and almost invariably preaches at the local church at least once during his stay each year. He is now pastor of the Methodist Church at Bellport, L. I.

Philip Goodwin Spoke To Highland GOP's

Highland, Sept. 1—Philip Goodwin of Coxsackie, representative in congress from this district, gave a stirring talk before the organization meeting of the Republican Club Wednesday. Mr. Goodwin spoke at length, going back to the platform of 1856 and brought events down to the present day. He paid a tribute to the late Harcourt J. Pratt, whom he had succeeded in Washington. Member of Assembly J. Edward Conway was also a guest and spoke.

The nominating committee, Philip T. Schantz, Mrs. LeGrand Haviland, Jr., Philip Wilklow, J. Wells Weaver, Michael Nardone and Clarence W. Rathgeb presented the slate which was elected as follows: President, John F. Wadlin; vice presidents, Charles Busick, Walter Cole, Henry DuBois; secretary, Ledyard Ball; treasurer, Michael Nardone. Mr. Wadlin took the chair and introduced the speakers. J. Wells Weaver, Mr. Goodwin and Mr. Conway. Walter H. Seaman acted as temporary chairman.

Among those present were: Walter R. Seaman, Philip T. Schantz, Philip Wilklow, John F. Wadlin, J. Wells Weaver, Michael Nardone, Ledyard Ball, Charles Busick, Walter Cole, Henry DuBois, Clarence W. Rathgeb, Charles Goerth, Fred Decker, Charles Wood, Thomas Nardone, Louis Werner, George Hudson, U. P. Decker, Elton Tompkins, George Busick, Charles Messmer, Clarence Tompkins, H. Burroughs, Edward Benjamin, Louis Rugger, Ralph Dirk, Alonzo Burrs, Vincent Castana, Harry Elliott, John Maroldt, Fred Snyder, Fred Babcock, Walter Benjamin, LeGrand Haviland, Sr., Le Grand Haviland, Jr., Arthur B. Merritt, Philip Goodwin, J. Edward Conway. A roast beef supper was served previous to the meeting by the service and hospitality committee of the Grange.

Tokyo Brides' School Wins

So successful has become the new school for prospective brides in Tokyo, Japan, that a marriage bureau for students is to be opened at the center. In addition, many new schools are being opened. The youth of Japan are causing this increase by their enthusiasm over the graduates and marrying them. The marriage bureau is reported to have a long list of young men who are seeking brides. The school was started last year under difficulty. Students had to face much ridicule from male members of their families, but the girls persisted and flocked to the kitchens and class rooms to learn cooking and needlework. At graduation time suitors flocked to the graduates, and the school was pronounced a success.

KERHONKSON

Kerhonkson, Sept. 1—Mr. and Mrs. Leiching are entertaining their daughter and children for a few days from the city.

There will be church services at the M. E. Church this Sunday the usual time.

Mrs. John Rody spent Thursday with her aunt, Mrs. Edwards, at Wawarsing.

Mr. and Mrs. Fletcher Smiley and daughter of Lake Minnewaska called on Mrs. James Addis on Thursday.

Mrs. Bertha Heidrich of Poughkeepsie is spending a few days at the Whittaker home.

Mrs. Ben Markle spent Wednesday afternoon with Mrs. Ralph McDonald.

The many friends of Mr. and Mrs. George Bilyou are glad to hear they are moving back in their own home this week.

Miss Dorothy Miller of Foardmore spent Thursday afternoon with Mrs. Ben Markle.

Mrs. Ratchel Hendrickson spent a few days with Mrs. James Grant this week.

The Reformed Church will hold its annual fair on Thursday, September 6, at the church. A hot roast beef supper will be served. There will also be various booths.

The many friends are glad to see George Schonger home again after being at the hospital at Kingston for several weeks.

Salivary Secretion of Swifts Used for Soup

Birds' nest soup, one of the world's costliest delicacies, is obtainable only at risk of life and limb, says a writer in Tit-Bits Magazine. Most of it comes from Sarawak, where in the vast, gloomy, and haunting limestone caves, studded with stalactites and stalagmites, at the head of the Niah river, the swifts that manufacture this epicurean fancy dwell in thousands amid colonies of bats and cockroaches. The edible birds' nests lie on tiny shelves and ledges, situated in the highest and most inaccessible parts of the caves, and are made of a salivary secretion produced during the nesting season.

The actual birds' nesting is performed by Chinese and Malays, who hire the caves from the government for the nesting season at a rental of £400. These men, fearless and agile, swarm up 100 feet bamboo "ropes," carrying candles in their caps to shed light, and working perilously across the ceiling, dislodge the nests with a spade-like stick. As the ground below is soft with guano deposits, the nests are not damaged. The "ropes," made of bamboo rods lashed together, are left standing from season to season, interlacing the caverns like spiders' threads.

HIGH FALLS

High Falls, Sept. 1.—The chicken supper held by the Ladies' Aid on Wednesday evening was a great success financially and socially. A large crowd collected and enjoyed the evening. Guests were present from Stone Ridge, Poughkeepsie, Kingston, Bloomington, New Paltz, Rosendale, Kerhonkson, Wallkill, Accord; summer guests, boarders and roomers also attended. A number of former residents with their families or friends motored back for the evening, among whom were Mr. and Mrs. Oscar Edwards, Mr. and Mrs. Friend Wilklow, Mr. and Mrs. Lester, Miss Fannie Elmendorf, Mrs. Elsie Wager. Over 250 were served and a jovial atmosphere prevailed. The ladies wish to express their thanks to all who helped in any way.

Dan E. Barry of New York city spent Wednesday night in town and called upon former friends. The Barry home in Bruceville has been sold to a Brooklyn party.

The Women's Missionary meeting was held Thursday afternoon at the Thomas Snyder home.

Isaac Ghear is again able to be back on his route. On Thursday he presented Miss Mary C. Van Wagenen, who was his first school teacher, with a lovely basket of fruit, in honor of her ninety-third birthday.

The High Falls public school will open on Tuesday, September 4.

Mrs. Edna Ayers of the Clove presented Miss Mary C. Van Wagenen with a beautiful bouquet of gladioli and giant zinnias as a birthday gift.

Birds in District of Columbia

Approximately one-fourth of the bird species of the United States have been found in the District of Columbia.

BEST IN EVERYTHING
SPENCER'S
BUSINESS SCHOOL
KINGSTON, N. Y.
SEND FOR CATALOG

Kingston's Leading Business and Secretarial School.

Est. 45 years. Handsome New Building, Two Floors, Forty Windows. Walton College Grade Courses. Fall Term Begins Tuesday, September 4th. Day and Night. Plan to join the New Classes this month. Register NOW and prepare for a better position.

TELEPHONE 721-W

Don't Depend On Your Dog!

Do not depend upon the keen ears of your dog to detect the approach of an intruder and upon his habits of barking vigorously at unusual sounds. It may so interest you to learn that there have been cases where a burglar not only looted the home but stole the watch dog as well. It might surprise you, however, to know how often a trusted maid or other employee steals from the employer or acts as a burglar's accomplice. RESIDENCE BURGLARY, THEFT and LARCENY INSURANCE is the only sure protection against loss and damage done by a burglar's visit. The cost is moderate.

EUGENE B. CAREY
DEPENDABLE COMPANIES.
53 John St. Phone 2677. Kingston, N. Y.

Saturday Society Review

The Wiltwyck Golf Club is opening [illegible] club house tonight with [illegible] dance for members and their [illegible].

Monday, August 27, Dr. Leo J. Palmer, head of the Wallkill Prison, gave a talk on Crime, following a supper at Mrs. Chapman's House and Garden.

Dr. Palmer described the evolution of prison architecture and equipment, means and methods of punishment and reform, and said that his prison has had nine escapes since, although it has no walls, no armed guards, and does not lock up the prisoners until bedtime. In attempts to reform prisoners each case is treated as an individual problem. "But," he added, "reform more properly belongs to the homes and the communities where criminal tendencies could be checked by parents and public officials."

Next Monday evening, following a 6:30 supper, Dr. S. Harmsted Chubb, of the American Museum of Natural History, will give a lantern slide talk at Mrs. Chapman's House and Garden on "Wild Life and Scenery of the Catskills." These Monday affairs will continue through September.

The concert to be given at the Maverick Theatre on Sunday is the first by a string sextet to be heard here, the concert being a pre-hearing of the chamber music festival to be held at Pittsfield, Mass., in September. Those playing on Sunday are Messrs. Knoll, Kaplan, Larner, Tarelli, Britt and Keifer.

The Business Girls' Club of the Y. W. C. A. will have their annual week-end camping party at Glenerie on Saturday and Sunday, September 8 and 9. All members planning to attend are asked to call the association office by next Thursday evening. The plans are in charge of Miss Mary Howard and Miss Ruth Bell, and the usual enjoyable time is anticipated.

The flower show to be held September 12 at St. John's Church under the auspices of the Monday Guild is displaying the silver cup which will be given as a prize to the person winning the greatest number of points. The cup is being shown at Mrs. Winne's Gift Shop at the Governor Clinton Hotel.

Among those attending the races at the Dutchess County Fair on Thursday from Kingston were Mr. and Mrs. Kenneth Archer, Mr. and Mrs. William R. Kraft, William Kraft, Jr., William Scott, Mrs. John Krom and daughter, Barbara, Mrs. Ralph Gregory, Miss Jean Gregory, Mr. and Mrs. J. Gales Holcombe, Benny and Gail Holcombe, Mrs. William D. Brinnier, Miss Gertrude Brinnier, Mr. and Mrs. George Pratt and Miss Josephine Pratt from Highland, Mr. and Mrs. Stephan Hiltebrant, Jr., Mr. and Mrs. Adelbert Chambers, Gay, Emily and Bob Chambers, Bert McFadden, Miss Janet Fowler, Mrs. Harold Rakov and Mr. and Mrs. Lucien Fairchilds of Catskill.

Mr. and Mrs. A. Elmendorf of South Orange, N. J., with their niece, Mrs. J. Pirie, of Tremper avenue, have returned from a vacation spent with the Rev. and Mrs. E. Burke of Binghamton, N. Y., and Dr. and Mrs. G. Van Gaasbeek of Springfield, Mass.

Tomorrow afternoon Dr. and Mrs. Henry Lambert Bibby will entertain a few friends at a country buffet supper at their farm, "Glenatty", West Shokan.

Miss Mary Culloton of New York city, on a month's vacation, has been visiting Century Progress Fair at Chicago, and spending some time with Miss Mary Dippold of 44 Broadway. She will return to New York after Labor Day.

Miss Matilda Martin of Delta Place is spending a few days at Asbury Park.

Mrs. James Roosevelt, mother of the President, will officially open the West Park Flower Show on September 6 at 3 p. m. and will be luncheon guest of Mrs. Alton Brooks Parker, who will also entertain the Flower Show judges and others. In connection with this Fifth Annual Flower Show, there will be a beautifully costumed pageant, "Queen Elizabeth at Kenilworth", at 9 o'clock in the evening. Mrs. Parker is chairman of the flower show, and Mrs. Theodore Oxholm and Mrs. Howard A. Lewis are in charge of the pageant, in collaboration with the rector, the Rev. E. Glover Dunseath. A luncheon will be served at 1:30, for which reservations may be made through the rector, and a buffet supper at 6 o'clock, under the auspices of the Women's Guild with Mrs. Alice DuMont, Miss Cora M. Hall, Mrs. Gilbert Ackert, Mrs. Hasbrouck Freer and Mrs. Fred Smith in charge. There will be a fancy articles booth and a candy booth with attractive things for sale under the supervision of Mrs. Percy Mott, Mrs. William Hooper and Mrs. Ward Rhyan.

A small group of friends gathered at "The Knoll" in Hurley last Saturday afternoon to enjoy the gracious hospitality of Justice and Mrs. Roger B. Loughran and to greet Mrs. Mary Bruyn, Miss Gertrude Bruyn and Mr. and Mrs. Horace Quimby and their children, Ann Bruyn and Irving Neil, of Springfield, Mass. The setting of distant mountains with the bright gowns of the guests on the lawn surrounded by the evergreens made the late summer day charming indeed. Miss Mary Treadwell presided at the tea table and all did justice to the cup that cheers with the delectable cake that was served with it.

Mrs. Hollister Sturges and Miss McLeod of Stone Ridge entertained at a delightful tea on Wednesday afternoon.

Mrs. Chester C. DuMond and children, Chester, Jr., Margaret and Priscilla, of Ulster Park, who motored to Kent, Ohio, and have been spending several weeks with Mrs. DuMond's parents, left for home on Monday, stopping at Niagara Falls for a few days.

Enroute from Hyannis, Cape Cod, the Misses Catharine and Loretta Bestle of Hone street with Miss Mary Dippold of 44 Broadway and Miss Mary Culloton of New York city spent Monday and Tuesday of this week at The Moorland, Bass Rocks, Gloucester, Mass.

Miss Ada Brown of Hurley avenue is guest at the home of Mr. and Mrs. Lemuel Boice on the Sawkill road.

Mr. and Mrs. Roswell Coles, Maiden Lane, with Mr. and Mrs. Rudolph Relyea, motored to Johnstonville last Saturday to attend a clambake and clay pigeon shoot held on the Gun Club grounds.

Mr. and Mrs. Adrian Courtney and son, Adrian, Jr., of Homstead, L. I., are again at their home in Hurley for the remainder of the summer.

Miss Keer Rose of Fair street and Miss Betty Hasbrouck of Stone Ridge have just returned from a camping party at Sundown, the trip being made on horseback. They were accompanied by a party from Stone Ridge.

Mr. and Mrs. Kenneth S. Davis of Newburgh, who have been on a trip to Montreal and Quebec, are spending the coming week with Mr. and Mrs. A. Otis Davis at Cedar Hill farm.

A small luncheon was held at the home of Mrs. Samuel Cochran of Malden on Wednesday. Among the guests were Mrs. Hermon A. Kelley of St. Remy and Mrs. Frederick Darrow of Saugerties.

Mr. and Mrs. Robin Stelle of Clinton avenue have been guests of Mr. and Mrs. Joseph Dessert of Albany this past week.

Mr. and Mrs. Charles A. Warren of Clinton avenue entertained at a buffet supper before the Sturges dance on Friday night.

Mr. and Mrs. Fabien Russell and children, Mr. and Mrs. Fred Van voohes and children of Hianas, Mass., and Miss Hannah Engle and brother of Haverstraw are week-end guests of Mrs. Hannah Washburn at her home in Saugerties.

Mrs. Harry Dederick of Mt. Marion entertained five tables of cards at her camp on Tuesday afternoon.

Colonel and Mrs. G. L. McEntee of Saugerties are entertaining about seventy of their friends this evening at a buffet supper.

Miss Mary Lindsay of Greenwich, Conn., is a guest of Miss Peggy Warren of Clinton avenue.

Miss Elizabeth Hall of New York city is a week-end guest of her mother, Mrs. Charles Hall, at Winnisook Club.

Mr. and Mrs. James Purcell of Woodstock have as their guest Mrs. Purcell's mother, Mrs. Glenn, of Concord, Mass., and her sister, Mrs. Lawrence Lunt.

Mr. and Mrs. Miska Petersham of Woodstock are on a ten-day trip through Canada.

Mr. and Mrs. Frank Phelps were among those attending a luncheon on Wednesday given by Mrs. Laura Elting of Leeds, N. Y.

Miss Jean Estey, who has been on a month's vacation to Seneca Lake, Glenova, N. Y., Ithaca and New York city, has resumed her duties at the Y. W. C. A. on Henry street.

Mr. and Mrs. Rudolf van Hoevenberg of Lomontville spent a few days in New York city this week.

The Misses Juanita and Alice McCallahan and Miss Beatrice Van Vlierden have just returned from a motor tour through the Adirondack regions and a week's stay at Lake George.

Mr. and Mrs. Robert Herzog, 105 Maiden Lane, who were among the party who stayed at the Tremper Cottage at Craigsville, Cape Cod, have returned home.

Mr. and Mrs. Alfred D. Van Buren of New Rochelle, formerly of Kingston, are on a 4,000 mile cruise to South America and return.

Mr. and Mrs. George F. Kaufman of Saugerties have been spending their vacation at Cape Cod.

Mr. and Mrs. Henry Dunbar and children, James, Ned, Violet, Eva and Alice, who have been on a motor trip to the state of Washington, returned last Monday to their home at Hurley.

Mr. and Mrs. Walter Ennis have as their guests, Mrs. Ennis' brother and sister-in-law, Mr. and Mrs. William Neice, and their son Billy, from Erie, Pa.

Next Wednesday there will be held a flower show at St. Remy in connection with the Dutch Reformed Church. In previous years this show has been small but most attractive.

After returning from Bristol, Long Island, where Mrs. N. Lucas Longstreth was the guest of Mrs. Frank Howe, she made a visit with friends in Philadelphia, before returning to the Huntington.

Last Saturday night Mr. and Mrs. John M. Cashin entertained at a dinner party for Mrs. Polin of New York city, covers were laid for fourteen.

Mr. and Mrs. Leon Chambers of 44 Pearl street are returning today from a several days' stay at Detroit, Mich.

Mrs. Anton Seidl, who has made her home at The Kirkland Hotel, celebrated her eightieth birthday on August 28. Beautiful flowers were sent to her by her many friends and the day was made bright by callers from Kingston and New York city.

Mr. and Mrs. Charles E. Nichols with their daughters, Jane and Dorothy, and son, Stanley, in company with Mrs. William Stanley and son, Walter, and Miss Fannie Boyd, all of Lake Katrine, have been spending some time at Silver Beach, Conn.

Mr. and Mrs. William C. Kingman and Mr. and Mrs. Irving Scott have returned from a motor trip to Chicago. Enroute they stopped at Watkins Glen and Niagara Falls. While in Chicago they were the guests of Mr. and Mrs. W. I. Schermerhorn and they visited the Century of Progress Exposition. Returning they were the guests of Thomas Kingman on his ranch in Indiana and of E. P. Carey at Youngstown, Ohio.

Miss Jean Babcock of Florence street was the guest of Miss Olive Clearwater over last week-end at her home in Hurley.

Miss Ruth C. Brinnier of Pearl street has been spending several days with Miss Phyllis Craft at their camp at Wappingers Creek.

Mrs. John Charles and Miss Carolyn Ensign have returned to their home on Washington avenue after having spent two weeks at Trowbridge Farm, Kyserike.

Mrs. N. Lucas Longstreth is entertaining her friends on Monday afternoon from two to six o'clock, at the Carl Preston Camp at Watson Hollow, where opportunity for swimming, bridge and a walk in the country may be enjoyed.

Mrs. Hermon A. Kelley of St. Remy and Mrs. Joseph H. Thompson of Nashville, Tenn., who have been enjoying a 3500 mile motor trip through Canada, Nova Scotia, Cape Breton Island and Gaspe Penninsula, sailed from Yarmouth for Boston, returning home Tuesday of last week.

Master Robert K. Day of Mt. Vernon is spending some time at the home of Mr. and Mrs. Harry T. Keeney on Market street, Saugerties.

Dr. and Mrs. Philip B. Connolly of Fort Monmouth, N. J., have taken the house at 129 Maiden Lane, where Dr. Connolly will engage in medicine and surgery.

Both Tuesday and Wednesday afternoon of this week, Mrs. Harry Ensign entertained at cards at her home. On Tuesday the honors were given to Mrs. Matthew Herzog, Mrs. Henry Dewitt, Mrs. William Newkirk and Mrs. Walter Steiner, while on Wednesday Mrs. Robin Stelle, Mrs. John Sahler, Mrs. Daniel Lorentz and Mrs. John Hall were awarded the honors.

Miss Juliana Wood and Miss Louise van Hoevenberg of 195 Wall street motored to Newport, N. H., to remain for several days.

Mrs. Charles D. Bruyn and Miss Mary Bruyn of Englewood, N. J., were over-night guests on Tuesday of Mr. and Mrs. William Fuller of Albany avenue.

Mr. and Mrs. Leon Hull of Philadelphia with their daughters, Louise and Jeanne, are spending Labor Day week-end with Mrs. Vernon Hull on Smith avenue.

Thursday evening, Miss Josephine Pratt of Highland entertained at Glen Island in honor of her birthday, a number of her friends who motored down after the races at the Fair at Rhinebeck. Those included in the party were Miss Pratt, Miss Gertrude Brinnier, Miss Jean Gregory, Stephen Hiltebrant, William Merrill, all of Kingston, and Miss Betty Lovejoy, Richard Lumb and Wesley Van Benschoten of Poughkeepsie.

Miss Jannetje van Hoevenberg of Lomontville has been spending a week with her grandmother, Mrs. Elida Evans, at the Winnisook Club.

Miss Frances Ensign of Washington has been the guest this week at the home of Mr. and Mrs. Morris Davenport at High Falls.

Mrs. Julia Leaycraft and her daughter, Miss Anne Leaycraft, gave a tea on Thursday afternoon at their home in Woodstock.

Mrs. J. Duncan Lawrence and Miss Husted of 51 Maiden Lane returned Friday from Saddle Lodge, Westkill, Greene county, after spending several days as the guests of Mr. and Mrs. Allen Hanstein.

Mrs. Everett Fowler and Miss Janet Fowler have taken an apartment at the Governor Clinton Hotel.

Last Friday Mrs. Bernard Forst of Maiden Lane, entertained Mr. and Mrs. John Polin of New York city. Mrs. Polin before her marriage was Miss Anne Roach of this city.

Mrs. Clarence Lee Gannon entertained at a reception and tea in honor of Miss Ann O'Meara on Thursday afternoon at her home, 77 Green street. Mrs. Frederic Holcomb and Mrs. L. F. Saddlemire presided at the tea table.

Clarence Hewitt of Brooklyn has been spending the past ten days with Mr. and Mrs. William Jackson of Washington avenue. While here he has visited Stamford, Lake George, Glens Falls and other points.

Hamilton Boyd and Terry Staples spent part of last week on an automobile trip through the Fulton Chain, Speculator, Wells and other parts of the Adirondacks.

Mrs. William Robertson of Jersey City has been the guest of her sister, Miss Catherine Burhans, and brother-in-law, James S. McPherson, this week at their home in Hurley.

Mrs. William B. Finch of 25 Mountainview avenue was the hostess on Wednesday at a luncheon and an afternoon of bridge. Honors were given to Mrs. Cornelius Treadwell, Mrs. Mary Bruyn, Mrs. Clyde Wonderly and Mrs. Roger Loughran.

Mrs. George Washburn of West Chestnut street entertained Tuesday night in honor of Mr. and Mrs. Alfred Kelley of Cleveland, Ohio. The other guests included Mr. and Mrs. Theodor Oxholm of Esopus, Dr. and Mrs. Frederic Holcomb, and Edwin Stelle from Canton, China, who is spending some time in Kingston.

Lieutenant and Mrs. Laurie Hillburg and daughter, who have been spending some time with Mrs. Hillburg's parents, Mr. and Mrs. Frederick Hall, Lafayette avenue, left for New York on Friday. From there they will sail for Panama where Lieutenant Hillburg will be stationed for two years.

Mrs. Alton Brooks Parker gave a small dinner and bridge party last Saturday evening at her home in Esopus for her week-end guest, Mrs. Wagner MacMillan, of New York.

Mrs. George Hayes and daughter, Alice, of 156 Tremper avenue are spending their vacation at New Hampshire.

Mr. and Mrs. J. Louis Brink of Tenafly, N. J., who have been spending the month of August at their camp at Lake Katrine, entertained at a supper party on Wednesday night. Those attending were James F. Osterhoudt, Miss Frances Osterhoudt, Mrs. William Elting, Mrs. Harry Walker and Mr. and Mrs. Charles Terwilliger, all of Kingston.

Mr. and Mrs. L. A. Moehring of Grosse Pointe Village, Mich., spent last week-end with Mrs. Darling at her home on Washington avenue. Mr. Moehring returned Monday, but Mrs. Moehring will be in town for several weeks.

Mrs. James J. O'Connor of Johnston avenue, is entertaining over the week-end her cousin, John R. Henry, of Columbus, Miss. Mr. Henry is a junior at the Spring Hill College of Mobile, Alabama.

Miss Nan Goldrick of West Chestnut street entertained at a luncheon-bridge in honor of Miss Ann O'Meara on Wednesday. Honors were won by Miss Helen O'Meara, Miss Carolyn Buchanan of Albany and Miss Estelle Spotz.

Miss Bessie Snyder, who is spending the summer at Winnisook Club, is a guest of Mrs. John W. Searing at her home, 142 Pearl street.

The Hon. Charles W. Walton is entertaining some Kingston friends tonight at Tonche Lodge, Tonche Mountain.

Mr. and Mrs. Adelbert Chambers of Maple Lane farms, are entertaining Mrs. Florence Gwynne of Brookhaven, L. I.

John Sweeney of Yonkers has been the guest for the past several days of Dr. and Mrs. Harold Rakov at their home on Clinton avenue.

Miss Keer Rose of 168 Feir street gave a supper party for her guest, Miss Betty Hasbrouck, of Stone Ridge, after which the young people enjoyed the movie, Treasure Island, at Reade's Theatre.

Captain Andrew S. Hickey, United States Navy, who has been the guest of his mother, Mrs. Andrew J. Hickey, has returned to his duties at Washington, D. C.

Mrs. John N. Cordts and Miss Florence Cordts had as their luncheon guests on Friday, Mr. and Mrs. Thomas Hastings and Miss Harriet Hastings of Westfield, N. J. Miss Hastings will be the guest of Miss Cordts over this week-end while Mr. and Mrs. Hastings motored to Balston Spa for over Labor Day.

Willard van Keuren and Mrs. William Sayre van Keuren, who have been spending two weeks with Mr. and Mrs. Martin Comeau at Woodstock, have returned to the Huntington.

Mrs. D. G. Gale and Mrs. Clinton Scoville of Saugerties are spending this week-end with Mrs. Calvin Tompkins of Tompkins Cove.

On Wednesday Mrs. Grace Rogers was hostess at a luncheon at her home on Tonche mountain. From there the guests went to the home of Mrs. Lulu Chase where they were entertained at an afternoon of contract bridge, honors being won by Miss Helen Westbrook, Mrs. D. S. Bird of Kenilworth, Ill., Miss Anne O'Neill and Mrs. Grace Rogers.

Miss Eleanor Easton has as her guests at the Huntington her brother-in-law, Walter Willie, from Cincinnati, Ohio, and a nephew, Walter Willie, Jr.

Mr. and Mrs. Alfred Kelley and two children, Alfred, Jr., and Florence K. Kelley, from Cleveland, Ohio, who have been visiting Mrs. Hermon A. Kelley at her home at St. Remy, left for their home by motor on Thursday.

Judge and Mrs. Speer, who have been spending some time at Saranac, N. Y., were Monday guests of Mrs. George Washburn of West Chestnut street, enroute to their home in Jersey City.

The Rev. and Mrs. C. G. Ellis and Mr. and Mrs. Charles Ellis of Margaretville spent Thursday at Winnisook Club.

Mr. and Mrs. Silas LeFevre of Emerson street with Mr. and Mrs. William Newkirk of Warren street leave today for a ten-day trip to Canada and Gaspe Peninsula.

Jack and Paul Sturgess entertained at a dinner preceding the dance given on the good ship, El Casino, on the Leggitt estate at Stone Ridge Friday evening. Guests were conducted over a gang plank into the ship, which was decorted with Japanese lanterns and flags. Guests were present from Onteora and Twilight parks, New York city, and nearby communities. Roy Randall's orchestra furnished music for dancing.

Mrs. Mary E. Miller of Elmendorf street has returned from a vacation spent at North Bergen, Asbury Park and Oradell, N. J.

Mr. and Mrs. Charles A. Johnson and daughter, Margaret, of 65 Marius street, entertained as their guests on Saturday last, Mrs. Johnson's sister, Mrs. H. C. Beaver of DeVoe Terrace, New York city, also her brother, William M. Marsh and family of Montclair, N. J. They were accompanied by Jack Brown, also of New Jersey. Mr. Marsh is connected with the Metro-Goldwyn-Mayer pictures.

Each year President Roosevelt presents the rider of the finest saddle horse at the horse show of the Dutchess County Fair with a handsome cup, and this year the trophy was won by Terra Haute Farms. The reserved championship this year went to Mr. and Mrs. J. Gales Holcombe of Kingston whose horse, Marceline, carried away the honor. Kenneth Carson who rode for Mr. and Mrs. Holcombe did excellent work.

Mr. and Mrs. Frank Thompson, Jr. have returned home from a two weeks' vacation at "Camp Hemlock" in Shady. While there, Miss Helen Almfelt was their house guest. Mr. and Mrs. Garrett Garetson, John Thompson and Mr. and Mrs. George Richie, all of New York city, spent last week-end with them.

Miss Charlotte Atkins, who has a position at the New York State Reconstruction Hospital, in Haverstraw, has been spending her vacation at home with her aunt, Mrs. C. O. Sahler, at 61 Wall street. Both were members of a family party motor trip through the New England states, ending at Saratoga where they enjoyed the races.

A purse was given to Henry Geschwinder, superintendent of the Sahler Sanitarium, and his bride, the former Miss Robina Rundle, of this city, as a wedding gift from their many friends under the Sanitarium roof and out of town. This is a token of hearty appreciation of the many years of faithful service rendered by Mr. Geschwinder.

Miss Anne Lockwood of 61 Wall street and Miss Clara Aimee Gottschalk of New York city, after the close of the summer schedule of events which were in charge of the latter, are enjoying a visit with Mrs. J. Eugene Browning, in her home in the Poconos.

ALLABEN.

Allaben, Sept. 1.—John Lafferty of Bogota, N. J., spent the week-end with his brother, Bill Lafferty.

Mrs. Henry Hannel of Chichester is spending a few days with her parents, Mr. and Mrs. Tremaine Hinkley of Allaben Heights.

Mr. and Mrs. Frank Cogan entertained at a dinner party at their summer home in Broadstreet Hollow on Sunday. Among those attending were Mr. and Mrs. Ray Matteson of Woodside, L. I., James Dickson of New York city, Mr. and Mrs. Joseph Garrity, Luella and Harold Garrity, Gertrude Wolff and Miss Ruth Hoppe of St. Albans, L. I.

The Free Methodist Church held its quarterly meetings on Tuesday, Wednesday and Thursday evenings.

Hiram Whitney has returned to Kingston, having spent several days with Mr. and Mrs. Joseph Garrity, while Mrs. Whitney, June and Bill were vacationing at the Breakers Hotel, Ocean Grove, N. J.

Mr. and Mrs. Vernon Peck, Mr. and Mrs. Frank Tyler, Mrs. Claude Frasier and Mrs. Olive White recently spent a couple of days at a camp meeting of the Free Methodist Church at Hancock.

Mrs. Harold Downey is spending a few days in New York city.

The euchre, bridge and dance held at the Shandaken Hotel for the benefit of the Catholic Church was largely attended and a pleasant evening was spent by all. Among the Allaben people receiving honors were Miss Marjorie Gulnick, Miss Luella Garrity, Leon Buley, Mrs. Joseph Garrity and Mrs. Frank Cogan.

Mrs. Robert Fox spent Tuesday with Mr. and Mrs. Edward West.

Mr. and Mrs. John Yerry, Mrs. Tremaine Hinkley and Mrs. Leon Buley spent Thursday in Kingston.

Harold Garrity and Miss Janice Baker were dinner guests of Mr. and Mrs. John Rider at "The Kingston House", Delhi, Sunday.

Miss Elizabeth Van Leuven is working for a private family in Woodland.

Mrs. Emily Ward has recently made extensive improvements on her property.

Mr. and Mrs. Harry Kelleher and daughter, Sibyl, have returned to New York city. They called on several friends here while vacationing at "The Glenbrook Hotel."

Mrs. Willard Gulnick is now employed by Mrs. Abram Wood, who was recently injured in an auto accident but rapidly improving.

The many friends of the Rev. Bonner are sorry to hear that he is leaving our community soon.

Edward Ocker, Jr. spent the week-end with his father on Allaben Heights.

Miss Luella Garrity was a guest at a luncheon given by Mrs. Gertrude Wolff at their estate in Broadstreet Hollow Thursday. Miss Wolff also entertained several of her friends from Poughkeepsie. Tennis and swimming were enjoyed during the afternoon.

Mr. and Mrs. Joseph Hughes have arrived from Hadley. Mrs. Hughes is teacher of the primary grade in our rural school.

Approximately 200 boys and girls who have been spending the summer months at Camp Allegro returned home on Wednesday. This camp had a very successful season.

Mr. Anderson of Poughkeepsie arrived at the Fish and Game Club in Broadstreet Hollow on Thursday for a few days.

Miss Crystal Winnes celebrated her fifth birthday anniversary on Saturday at a party given at her home. Several of her little friends from Kingston and this community attended.

Mrs. Fred Decker was a caller in Kingston on Tuesday.

The Broadstreet Hollow school house is being cleaned and papered by Mrs. Marshall Van Leuven.

Mr. and Mrs. John Terry have moved from Big Indian to the former Van Keuren bungalow in Fox Hollow.

Dck Longhil and son of Pine Hill spent Thursday with Mrs. Cora Longhli at their home in Peck Hollow.

Dr. Wolff of the State Hospital of Poughkeepsie is spending a three weeks' vacation at his estate here.

Among Allaben people receiving prizes at the "Flower Show" in Bushnellville recently were: Mr. and Mrs. Bob Webster of "The Pines Colony", first prize; Mrs. Edward West and Miss Esther Kiseley.

Mrs. Henry Mateer is spending two weeks with her sister, Mrs. Fatta, of Oneonta.

Miss Mary Meyers, [illegible] of "The Meyers Beauty Parlor", entertained her mother and several friends at dinner at Mrs. [illegible] Meyers's on Thursday.

Oscar Coddington of New York city is spending a short vacation with his mother in Broadstreet Hollow.

Mrs. Maggie Clarkin was a caller on Mrs. Charles Hummel on Thursday afternoon.

Frank Tyler's "cucumber farm" near here has been a success. The farm covers three acres and Mr. Tyler recently shipped 50 bushels to New York city.

The boarding houses and hotels in our vicinity are expecting to be filled over Labor Day.

Miss Peggy Dickson has returned to New York city and expects to remain there a few weeks before leaving for Miami.

Mrs. Robert Webster, R. N., accompanied her friend Mrs. Ted Cleaveland, to the Benedictine Hospital on Sunday. Mrs. Cleveland successfully underwent an operation there and Mrs. Webster has returned home.

Mr. and Mrs. Harold Sheehan and daughters have been vacationing at the Sheehan cottage here.

Bill Ennist has recently had the interior of his home in Broadstreet Hollow redecorated.

Mr. Conway of Phoenicia was a caller here on Tuesday.

Approximately 40 members of the football squad of N. Y. U. are in training at Camp Allegro, Broadstreet Hollow.

Mrs. Margaret Tricker is sponsoring a "necktie and apron social and dance" at Shandegnon Hall here on Saturday evening. Music will be furnished by Mead's orchestra. This is a benefit for the Catholic Church and everyone is welcome.

THE OLD TAVERN
115 N. FRONT ST.
DANCE
To the Rhythm of the MOUNTAINEERS
Modern & Old Fashioned Dancing
TONIGHT
EXCELLENT FOOD SERVED
BEER, WINES AND LIQUORS
NO COVER CHARGE

TONIGHT
Dance & Entertainment
at the
Whiteport Tavern
(Log Cabin Grill)
EAT, DRINK AND BE MERRY
Special Cocktail Hour
Direction: Take Rosendale Road, Route 32 - 3½ miles from Kingston turn right to Whiteport.

Freeman Ads. Bring Results

Miss Helen Cashin
Wishes to announce to her pupils that she will resume her classes in dancing
Week of September 10th
New pupils are to register Sept. 4th to Sept. 18th
Afternoons: 3 to 5 at Studio, 748 Broadway.
For further information Phone 1235-W, Mornings 10 to 12.
EVERY TYPE OF DANCING TAUGHT.

NOW OPEN
Mc CABE'S
New Taproom and Bar
FOR LADIES AND GENTLEMEN
SPECIALIZING IN ALL KINDS OF TASTY SANDWICHES AT REASONABLE PRICES
Daily Specials from 11:30 a. m. to 12:00 Midnight
Large Soft Shell Crab Sandwich on Toast 30c
Hot Turkey Sandwich, Mashed Potatoes 40c
Turkey Sandwich 25c
Hot Roast Beef Sandwich, Mashed Potatoes 20c
Closed Junior Steak Sandwich on Toast 25c
Daily Luncheon 50c and Dinners 85c
Special Blue Plate Luncheons 25c & 30c Every Day
BEVERWYCK BEERS ON DRAUGHT
BURTON'S XXXX CREAM ALE 10c
WINES & LIQUORS. BOOTHS RESERVED FOR LADIES.
296 WALL STREET, KINGSTON, N. Y.

ABOUT THE FUTURE OF YOUR CHILDREN
This month thousands of fathers and mothers will see their sons and daughters start to school for the first time.
If you are one of these proud parents we suggest that you begin saving at once for their future—for the college education that will prepare them for life's work.
A little deposited each week or month is all that is necessary.
COME IN AND TALK IT OVER!
INTEREST CREDITED QUARTERLY.
BANKING BY MAIL.

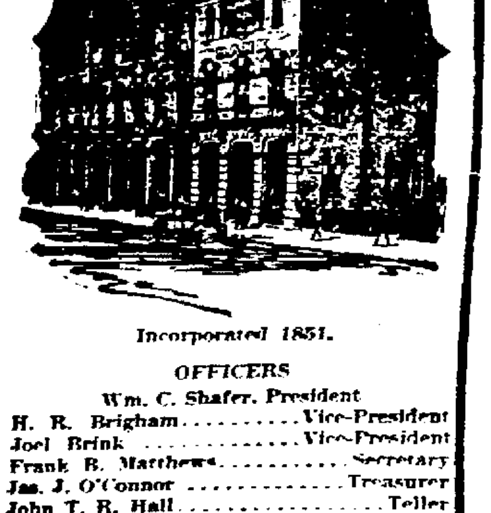

Incorporated 1851.
OFFICERS
Wm. C. Shafer, President
H. R. Brigham .... Vice-President
Joel Brink .... Vice-President
Frank B. Matthews .... Secretary
Jas. J. O'Connor .... Treasurer
John T. R. Hall .... Teller
Edward J. Hillis .... Bookkeeper
S. Maxwell Taylor .... Clerk
Philip Elting .... Attorney
TRUSTEES
H. R. Brigham .... Kingston, N. Y.
David Bargevin .... " "
Joel Brink .... Lake Katrine, N. Y.
Arthur G. Carr .... Kingston, N. Y.
Walter P. Crane .... " "
Philip Elting .... " "
Vincent A. Gorman .... " "
Robt. G. Groves .... " "
John Hiltebrant .... " "
Frank B. Matthews .... " "
John H. Saxe .... West Hurley, N. Y.
Wm. C. Shafer .... Kingston, N. Y.
James A. Simpson .... Phoenicia, N. Y.
Ulster County Savings Institution
280 Wall Street, Kingston, N. Y.

Kingston Daily Freeman

For Annum in Advance [illegible] $[illegible]
For Month [illegible] $[illegible]

Entered as Second Class Matter at the Post Office at Kingston, N. Y.

Published by Freeman Publishing Company, [illegible] Kingston, N. Y. Jay E. [illegible], President, [illegible]. Hitchcock, Secretary, Harry Dewitt Flue, Treasurer, Arthur Flue, [illegible] Street, Kingston, N. Y.

Member of The Associated Press

The Associated Press is exclusively entitled to the use for republication of all news dispatches credited to it or not otherwise credited in this paper and also the local news published herein.

All rights of republication of special dispatches herein are also reserved.

Member American Newspaper Publishers' Association.
Member Audit Bureau of Circulations.
Member New York State Publishers' Association.
Member New York Associated Dailies.
Official Paper of Kingston City.
Official Paper of Ulster County.

Please address all communications and make all money orders and checks payable to Freeman Publishing Company, Freeman Square.

Telephone Calls

New York Telephone: Main Office, Downtown 2200. Uptown Office, 522.

National Representative
Ingraham, Cooley & Cohn, Inc.
New York Office ..... 250 Madison Ave.
Chicago Office ..... 75 E. Wacker Drive
Detroit Office ..... General Motors Bldg.
Syracuse Office ..... State Tower Bldg.

KINGSTON, N. Y., SEPT. 1, 1934.

WOMAN COMMERCIAL PILOT

Amy Johnson Mollison, famous British woman aviator, has a job as pilot on the regular English Channel air service. She is serving as a commercial pilot for the Imperial Airways, and is the first woman to hold such a job. It is a recognition of her skill and dependability as a flyer. She has cause for pride and satisfaction.

It is possible, however, that men pilots on that same line may resent her appointment somewhat, not because she is a woman but because of her purpose in seeking the place. Mrs. Mollison wanted the job not as a regular worker. She does not intend to go on indefinitely as a commercial pilot. In fact, she will be flying the channel only a few weeks.

Mrs. Mollison expects next October to enter the London-to-Australia race which is proving such an attraction to the world's best flyers. The work of the Imperial Airways seemed to her to offer the maximum practice between now and the start of the race. It is also good publicity. The public on both sides of the Atlantic likes Amy Mollison and wishes her success in all her undertakings, but it may be excused for saying at least one small "Hmph!" about that "job." Nevertheless there may be real commercial piloting for women flyers one of these days.

CHEF'S FAVOR BIG DINNERS

The caterers of America are doing what they can to solve the agricultural problem. They have made a pronouncement in favor of eight-course dinners for the citizens of the United States. It will be all right, they say, if we work up to this gradually through four, five and six-course dinners at first. When we can digest these will be time enough to move on to the seven and eight courses.

The eight-course dinner is not composed entirely of farm produce. The caterers had more to say about the right sauces and wines for each course and the return of "game"—pheasant, grouse, venison, wild duck—to favor. But vegetables and salads and puddings and rolls and cheese and preserves and other odds and ends of foods go along with the wines and sauces. And that is where the farmer may benefit. The wise farmer, too, will let a little of his grain and vegetable acreage return to woodland and will take up the cultivation of grouse and pheasants to meet the new game requirements.

Forward, caterers and chefs! You may be the nation's salvation. Your eight-course dinners will benefit almost everybody, including linen and tableware makers, dishwashers, florists, dressmakers and manufacturers of all the accessories to correct evening clothes. It isn't necessary to mention the doctors at this point, but there are possibilities even for them in the idea.

FOREIGN UPSWING

"Little doubt can remain regarding the existence of a world economic upswing of significant proportions," says the cheering report of the *Foreign Policy Association*. These gains have by no means been evenly distributed, but here a little, there a little more, the charts show gains. Improvement is to be seen in Great Britain, France, Japan, Australia and Germany, and "there is a certain consistency in the pattern of recovery that suggests the operation of similar forces." There is also a less happy side to this report.

It is evident that little progress has been made toward overcoming the fundamental obstacles to a revival of world trade—such as the paralysis of international finance, exchange stability or elimination of trade barriers—without which recovery must be confined to fairly narrow limits.

Disturbing, too, has been the failure of labor to obtain its share of the fruits of business recovery. While partial as has occurred, continues the report, it will not affect the world as a whole until consumption can be raised to new levels. In simpler words, the world outside the United States is in pretty much the same case with ourselves. Spotty recovery is better than none and real gains are in progress. But they are not yet permanent or satisfactory. We don't know where we are going, but we're on our way.

CHURCH DEBTS

One of the effects of the depression seldom much discussed is the fact of church building debts. Churches are commonly built under mortgages. They depend on the gifts of the congregations to pay off the mortgages. But if the members of the congregations are idlers and have lost most of their savings in defunct banks, where are the gifts to come from? And the bank which holds the mortgage may be, too, the one which held some of the lost savings. It needs the mortgage payments like everything. What to do?

Refinancing of these mortgages on some plan more reasonably payable seems to be indicated. One large city has a committee of churchmen of various denominations now working on the problem as a whole. "A church facing an impossible financial future cannot do good work in the present," comments one editor. These and other group difficulties are much the same as the individual ones with which we are only too familiar, and some means must be found to solve all these tangled problems.

TWENTY AND TEN YEARS AGO

Sept. 1, 1914—Thomas J. Colligan died on Sycamore street.

Death of Mrs. John C. Teetsel on Newkirk avenue.

Lieut. Marshall Collins of the U. S. N., and Miss Katherine T. Abbey married.

Sept. 1, 1924—Miss Mary McGuire and her sister, Cecilia, of Maple Hill, badly injured in auto accident on Saugerties road.

Death of Anna Katherine Hotaling of Port Ewen.

An unknown man found ill along railroad tracks on upper Washington avenue died in ambulance on way to the hospital. Later identified as Chauncey Smith, an umbrella mender.

Labor Day passed quietly here.

Which is the eatingest state in the Union? After reading that breakfast menu served the Japanese prince and princess in Kansas City—Persian melon, etc.—we feel that Missouri has shown the world.

Perhaps if the publicity people can just get the Mary-Doug break mended the whole country will cheer up. We can't think of any other reason for making such a to-do about them.

That Body of Yours

BY

James W. Barton, M. D.

Registered in accordance with the Copyright Act)

THE FEAR OF AILMENTS.

Travellers whose word we can believe tell us that in various countries such as Africa and the South Sea Islands when a man learns that he has been "wished" to death by some one, he actually pines and dies.

A true story by Louis Becke mentioned by Dr. Morris Singleton, speaks of the "soul catchers" of Manaikai Island in the South Pacific. A "soul snarer" was a small circle of cane about two inches across, with a fine network of fibre constructed from the sides towards the center so as to leave a hole in the middle large enough for a bee to crawl through. A man wishing to be revenged on an enemy would hang the snare from a tree in some place where it could be constantly watched, scatter fragments of food beneath it to attract insects and await developments. If a fly crawled through the hole the enemy's soul was "snared" and he was fated to die of a "wasting" sickness. Naturally when the news was brought to the victim that he was doomed he began to imagine himself ill and in all probability he would die of a wasting illness because fright would upset all the body processes.

It is said that this soul snaring custom is dying out with more enlightenment of the natives, but it must be admitted that there are many in this civilized and enlightened age who allow the fear of certain ailments to actually cause a wasting disease that unless corrected in time may actually cause death.

The fear of cancer and of heart disease has become a part of the very life of some individuals, and they worry and waste away because of this fear. They are afraid to see a physician because he may tell them that they have the ailment of which they are afraid.

Now it is possible that this "fear" has been handed down in the family, and so the individual is not altogether to blame for it. On the other hand the fear may be due to some low infection in the system—teeth, tonsils, constipation—which has taken the "fight" out of the individual and left him a prey to fear.

Naturally there is only one form of treatment for these fears, psychoses as they are called, and that is a thorough examination by the family physician.

If the feared conditon—heart, lungs, kidney, stomach, bloodvessels—doesn't exist, the fear can be banished. If any organic condition does exist, early treatment and proper care, will prolong life.

Accepts Office Position.

Miss Margaret C. Searle, class of 1934, of the Moran Business School, has entered upon a responsible secretarial position in the office of Robert K. Storey, Jr., attorney-at-law, 288 Wall street, this city.

MOVIE AND RADIO

VERY often these days we hear mothers complaining about the things children hear on the radio and see on the screen. The pictures of gun plays, bandits, and other disreputable subjects are undermining the home influences, they say, and something ought to be done about it. The noisy frightening programs that send shivers of terror down the children's backs ought to be stopped, the mothers declare. Such things are bad for children. They ought not to be on the air, they think.

Then what? After telling over the happenings of last week or last night, and declaring indignantly, "Such things ought not to be permitted. They are really harmful to the children," is anything done about it? Not that I hear about. I hear the complaints—plenty of them. But I never hear, or hardly ever hear, anybody say, "So I turned off the radio and he is not going to hear that kind of thing again." Wouldn't that be a simple solution? Let those who enjoy the programs listen. Let those of us who think some of them harmful, and undesirable in the extreme, be sufficiently interested to turn them off.

After that, write a letter to the sponsors. Tell them you don't like this program and suggest another. When you hear one you like be sure to write a line saying you like it and why. The only way the advertisers can know what you think of their program is by your telling them. Complaining isn't doing anything. Make your complaints where they do some good and have a reason for making them. Praise where praise is due and so keep the fine programs on the air.

As to the movies the same thing holds. Stay away and keep the children away from the undesirable movies and let the movie people know how you feel about it. When bad movies cease to pay, and they cease to pay when people refuse to attend them, they will be taken off the stage. We are not half active enough about such things. It takes more than a letter. It takes a systematic follow-up, a steady fire of letters and meetings and reports. These services are going to be improved when the audiences insist upon their improvement.

There must be some common ground of acceptance in these matters. One man's taste is strongly opposed to that of another. Both have the right to be heard, both have the right to the sort of entertainment they like. What I am most interested in is securing fine programs for children on the radio and on the screen. We ought to be able to lay down certain principles for guidance in these programs and pictures. A representative committee ought to be able to formulate these acceptably.

In the meantime we have to do our own censoring. I believe that is the only sort that will benefit us. We have the strength to turn off a button and end the objectionable program. We have sufficient intelligence and authority to forbid bad pictures to our children. That will help us some. In the meanwhile we can get together with the movie and radio people and agree with them on some principles upon which these programs can be set. These two educational forces must be used for the good of the children and only with our cooperation can this be done.

(Copyright 1934, by The Bell Syndicate, Inc.)

Mr. Patri will give personal attention to inquiries from parents and school teachers on the care and development of children. Write him in care of this paper, inclosing a three cent stamped, addressed envelope for reply.

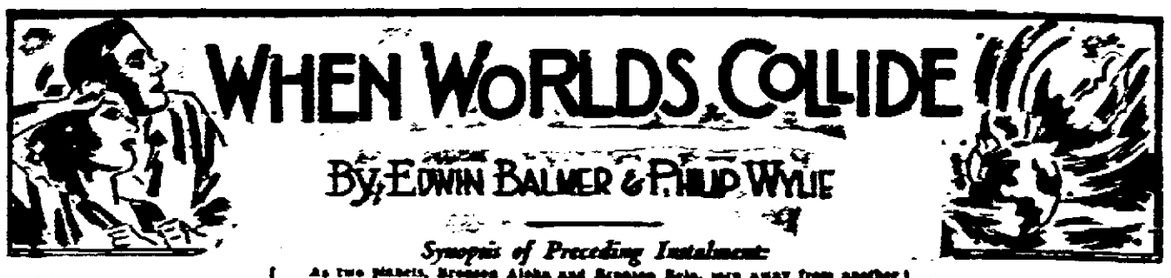

Synopsis of Preceding Instalment:

As two planets, Bronson Alpha and Bronson Beta, turn away from another sun, are approaching the earth, Dr. Cole Hendron is building the space ship to transfer to Bronson Beta when Bronson Beta hits the earth and wipes it out. The world's leading scientists are working under Hendron as members of the League of the Last Days. Their discovery of the planets is confirmed by photographs taken in South Africa by Prof. Bronson which are spot by plane by David Ransdell to Hendron and his daughter, Eve, his assistant. Eve and Tony Drake are deeply in love but her father forbids them to marry and thus thwart his plans for them. The first time the Bronson Bodies appear, but pass on, tide-lost tides sweep all the coastal regions of the earth and terrific seismic disturbances change the entire surface. Warned by the scientists, the Washington government had moved million from coast areas to the Mississippi valley but only about a fifth of the world's population survived. Northern Michigan is chosen for the building of the Space Ship as least likely to suffer but Hendron is baffled by his inability to find a metal or alloy which will resist the heat and pressure of atomic energy used to propel the giant rocket. While Ransdell, Peter Vanderbilt and Elliot James are making an aerial reconnaissance after the visitation of tides and quakes, Ransden finds a new metal, opened from the depths of the earth, which resists the atomic energy. Reading from James' diary, Hendron tells how Chicago, Detroit and Cleveland were destroyed and of the explorers' arrival at Pittsburgh.

"I had appeared on the scene apparently after the mob and the forces of law and order had been fighting for three days."

INSTALMENT 22

"The man was George Schultz, a National Guardsman," Hendron continued, reading from Elliot's diary. "He said the mills at Pittsburgh had been working to the last moment. The Government deemed that the great steel city was in no danger from the tides and had used it for manufacturing during the last days. In many parts of the city area the effect of the earthquakes was rendered doubly more frightful by the collapse of the honeycomb of mine galleries underlying the surface. Blocks of buildings literally dropped out of sight in some places.

"After the quake what was left of the administrative powers immediately organized the remnant of the police and National Guard. Food ran low; medical supplies gave out; the populace rebelled.

"Three days before our arrival, a mob had armed itself and attempted to take over the distribution of the remaining food and supplies. I had appeared on the scene apparently after the mob and the forces of law and order had been fighting for three days; and it was not necessary for Schultz to explain to me that in a very short time the National Guardsmen and police would be routed; their numbers were vastly inferior; their ammunition was being exhausted, and organized warfare was out of the question in that madman's terrain.

"I abandoned Schultz to his comrades and made my way back to the river. We lost no time in taking off."

Again Hendron looked up from the notebook.

"Mr. James' diary next describes a hazardous flight across the Appalachians and their arrival at Washington, or rather the site of Washington: 'When I say that the ocean covered what had been the Capital of our nation, I mean it precisely. No spire, no pinnacle, no monument, no tower appeared above the blue water that rippled to the feet of the Appalachian chain. There was no trace of Chesapeake Bay, no sign of the Potomac River, no memory of the great works of architecture which had existed at the Capital. It was gone, and over it was the sea, stretching to the utmost reaches of the eye. The Eastern seaboard has dropped. We turned back after assuring ourselves that this condition obtained along the entire East Coast.'

"Mr. James," Hendron said, "now adds to our geographical knowledge by revealing that the whole Mississippi basin, as well as the east coast and Gulf states, has been submerged. Cincinnati is under water. The sea swells not only over Memphis but over St. Louis, where it becomes a wide estuary stretching in two great arms almost to Chicago and to Davenport.

"They next investigated the refuge area in the Middle West. Here they found indescribable chaos. Again I refer to the diary.

"Following the directions we had been given, we flew to Hutchinson, Kansas. For a number of reasons, Hutchinson had been chosen as the temporary capital of the States refuge area. It is normally fifteen hundred feet above sea level. It is in the center of a rich grain, farm, poultry, dairy, live stock and lumber region. It has large packing plants, grain elevators, creameries, flour mills. It is served by three railroads, and hence is an excellent site for the accumulation of produce. Thither, in the weeks preceding the passage of the Bronson Bodies, the multitudes of the United States flocked.

"It is estimated that more than eleven million people from the east coast and three million from the west coast actually reached the Mississippi Valley before the arrival of the Bodies. More than half of them were exterminated by the tide which rushed up the valley and which remained in the form of a gigantic bay in the new sunken area that now almost bisects the United States. Hutchinson resembled more than anything else an area behind the front lines in some titanic war.

"After presentation of our credentials and a considerable wait, we left our plane, which was put under a heavy guard, and drove in an automobile to the new "White House"—a ramshackle rehabilitation of a huge metal garage. Here we found the President and his Cabinet. He was worn and thin. His hand trembled visibly as he smoked. We learned later that he had been living on a diet of beans and bacon. He looked at us with considerable interest and said: "I sent for you, because I wished to hear about Cole Hendron's project. I know what he is planning to do, and I'm eager to learn if he thinks he will be successful."

"'We explained the situation to the President, and he was delighted to know that we had survived the crisis of the Passing. He then continued gravely: "I believe that Hendron will be successful. You alone, perhaps, may carry away the hope of humanity and the records of this life on earth; I will return to the tasks confronting me here.

ZZ "The theory of migration to the Western Plains was correct in so far as it concerned escape from in that it underestimated the fury of the quakes, and particularly the force and velocity of the hurricane which accompanied them. I removed from Washington on the night of the twenty-fourth. I felt reasonably certain that with millions of my countrymen the onslaught might be survived. I doubted, and I still profoundly doubt, that the earth itself will be destroyed by a collision. Accurate as the predictions of the scientists may be, I still trust that God Himself will intervene if necessary with some unforseen derangement and save the planet from total destruction.

"'The President then described the passing of the Bronson Bodies and their effect on the prodigious plains settlement on the night of the twenty-fifth.

"'Throughout the district the earth opened up. Lava poured from it. On the western boundary of our territory, which extended into Eastern Colorado, a veritable sea of lava and molten metal poured into the country drained by the Solomon, Saline, Smoky Hill and Arkansas rivers. A huge volcanic range was thrown up along the North Platte. Many if not most of our flimsily constructed buildings were toppled to the ground in utter confusion. However, for the first few hours of this awful disaster most of our people escaped. It was the hurricane which went through our ranks like a scythe. In this flat country the wind blew unobstructed. No one knows what velocity the wind attained, but an idea of it may be had by the fact that it swept the landscape almost bare, that it moved our stone buildings.

"'This wind-driven scourage which continued for thirty-six hours abated on a scene of ruin. When I emerged from the cyclone cellar in which I had remained, I did not believe that a single one of my countrymen had survived it until I saw them reappear slowly, painfully, more often wounded than not, like soldiers coming out of shell-holes after an extensive bombardment. Our titanic effort had been for nothing. With the remnant of our ranks, we collected what we could find of our provisions and stores. In that hurricane my hopes of a united and reformed United States were dashed to the ground. I now am struggling to preserve, not so much the nation, but that fraction of the race which has been left under my command; and I struggle against tremendous odds.'

"We now come," Hendron said, to the last stages of this remarkable flight. They had been flying for three weeks, sleeping little and living on bad food. They decided to go back by way of St. Paul and Milwaukee.

"On the way to St. Paul they were forced down on a small lake and it was there that Ransdell noticed the unmelted metal in a flow of magma. They investigated a tongue of molten metal after an arduous and perilous journey to reach it. When they were sure of its nature they collected samples and brought them back to the plane. Repairs to the oil-feeding system were required, they took off on the day before their return, and reached the vicinity of St. Paul safely. It was in St. Paul, less than two hundred miles from here, that they received the injuries with which they returned. St. Paul was in much the same condition as Pittsburgh, except that it had undergone the further decay occasioned by two additional weeks of famine and pestilence. They landed on the Mississippi River near the shore, late that night. Almost immediately they were attacked, undoubtedly because it was believed they possessed food. The last words in James' diary are these, "Boats have put out toward us. One of them has a machine gun mounted in the bow. Ransdell has succeeded in starting the motors, but the plane is listing. I believe that bullets have perforated one of the pontoons, and that it is filling. We may never leave the water. Vanderbilt is throwing out every object that can be removed to lighten the ship. It may be that it will be necessary to repulse the first boat-load before we can take off . . ."

Hendron dropped the seventh notebook on the table. "You may reconstruct what followed, my friends. The hand-to-hand fight on the plane with a boatload of hunger-driven maniacs — a fight in which all three heroic members of the airplane company were hurt. We may imagine them at last beating back their assailants and with their floundering ship, taking off before a second boatload was upon them. We may imagine Ransdell guiding his ship through the night with gritted teeth while his occasional backward glances offered him little reassurance of the safety of his comrades. The rest we know."

(To Be Continued)

(Copyright by Edwin Balmer and Philip Wylie)

N-E-W-S BEHIND THE N-E-W-S

(Copyright, 1934, by Paul Mallon)

Chagrin

Washington, Aug. 31—The New Dealers are really most unhappy about having the brass check pinned on them in California.

A few of them tried painfully to take the joke of Upton Sinclair's Democratic gubernatorial nomination gracefully. Senator Pope murmured that California would be a good place to try out the Socialist system, implying that he did not think much of California anyway, as it was probably a Republican state. The always delightful Relief Administrator Hopkins said he was glad Sinclair won, but he did not say anyone else was.

When Hopkins saw his remarks in print, he told the newsmen that they would get him in bad, quoting him that way about everything.

At any rate, these two happy voices were lost in the roar of silence generally. It was quite evident that the situation had rained all over Sunny Jim Farley. He had "nothing to say".

Why

The reason is that Farley and the others privately feel Sinclair's victory just about wrecks the chances of the Democratic party in the fourth largest voting state of the union.

If you get them in a mellow mood, you can find out, off the record, that they do not care particularly who is governor of California and they believe their Socialist-in-Democratic clothing will be snowed under by his Republican opponent in November.

The secret root of their worry is that, with Sinclair at the head of the Democratic ticket, they will lose all save one or two of the eleven Democratic congressional seats they now hold. (Several administration political leaders have said that privately).

And that disappointing result is disagreeable. Certainly the union has no-[illegible] year when California's Democratic registration showed a 75,000 majority over Republican registration, which led the Democrats to expect a strong statewide victory.

Strategy.

Another thing which makes the officials at Democratic national headquarters feel badly is that they were warned six months ago Sinclair would probably win. That they did not stop him is at least partially their own fault. Indeed, they could not even get one of the two acceptable Democratic candidates to withdraw.

Their one hope is that, when the Democratic candidates in California get together soon, they will adopt their own platform and not Sinclair's. However, they will have to watch their step because they may offend the Sinclair Democratic following.

You may be sure, no matter what is said about it, that their strategy will be directed toward saving what they can of the Democratic congressional ticket. They may have to accept Mr. Sinclair for the sake of appearances, but they will do it with their fingers crossed.

Lament.

One administration man wagged his head over the Tuesday primary results and murmured: "I don't know where the country is going, but it is certainly on its way."

He was speaking as much of the results in Mississippi and South Carolina as in California. He noted that the man Bilbo has a good chance of defeating Senator Stephens in the Mississippi run-off.

The anti-Stephens people had a majority in the first primary.

Also, in South Carolina, the strength of Cole Blease in the gubernatorial race was extremely disquieting to all orderly Democrats.

Textile Strike.

The contentions of both sides in the cotton textile strike situation are highly seasoned with propaganda. They are hardly worth reading.

The exact situation is difficult, if not impossible to determine. For instance, no one knows exactly how many men there are in the union. Impartial experts are convinced that there are not nearly as many as as-[illegible] where near 300,000 members in the southern division.

Likewise, the employers contention that the union is striking against the government is in a similar vein. The government did nothing on the inside or out, to stop the strike or encourage it as it developed. That is the same policy President Roosevelt has followed on all strikes except the one threatened several months ago in the automobile industry.

Stretch-out

The government could have done one thing. It might have made a report on its investigation of stretch-out conditions. That investigation was started months ago. Every NRA insider knows it has been unduly delayed.

But whether it would have helped is another question. The inside word is that it would not uphold the union position. The wage report made by the NRA not long ago did not help the union stand. This report showed cotton textile average wages had increased nineteen per cent more than other manufacturing wages.

The 1929 average was $15.65 a week; 1933 was $9.36, and 1934 $13.41.

Notes

The speakership fight is getting a little rough backstage. A movement to promote Marvin Jones as a candidate has been started in an effort to break up the Texas delegation support of Rayburn. . .Postmaster General Farley recently made a speech in which he asserted there were more honest men in politics than in other lines of business. It astounded some people who thought all politicians were honest. . .One of the AAAers is telling the story about a farmer out west who had a bumper crop (there were a few). He went to the relief people trying to get men from the rolls to help him harvest, but was turned down because the relief people did not consider themselves an employment agency. . .The greatest campaign slogan of all times is the promise to "Abolish poverty." No candidate yet has ever been able to do it, but the people never find that out until after he is elected.

HOMESPUN YARN

Almost any mild soap, moistened and rubbed on mosquito bites, is said to relieve the itching.

Children settle most of their quarrels themselves, says the institute of child welfare, University of Minnesota. Usually one child forces another to yield.

Twenty thousand women were more interested in the color than in the design of their package, said one soap company in regard to a recent test. A certain shade of green was the color preferred by these women.

Babies who have foods other than milk in their diet early in life, stand, sit, walk, and cut their first teeth earlier than babies who receive these foods later in infancy, according to a recent study of the New York state college of home economics.

Thirty-five to fifty per cent of the increase in operating costs of mechanical refrigerators is caused by faulty enclosures, a study discloses. The report states that alcove ceilings should be 12 inches or more above the top compressor unit, and three inches above when the unit is enclosed in a cabinet. The machine should be well-ventilated through the back and sides.

Dance Recital.

Woodstock, Sept. 1—On September 2 at 8:45 p. m., Sylvia Stone and Anita Chase will hold a joint dance recital, in Fireman's Hall. With them are Bart Schilling, baritone and David Brown, pianist. There will be several types of dances, including Oriental, Spanish and primitive.

Garments Preferred by Fishermen

Many fishermen have found that several layers of garments are more useful than a small number of heavier ones when facing the intense cold frequently encountered in the North sea in winter.

PRESENTING THE WIDE WORLD IN PICTURE

Copyright 1934, Wide World Photos, Inc.

THE "WORLD'S CHAMPIONSHIP BAND" COMES HOME: The sixty-five piece band of the Blatz Post 373 of the American Legion in Milwaukee, which won the first prize at an international competition in Geneva, returns to the United States from Europe where, after the honors it received in Switzerland, it played in a series of concerts in Berlin.

THE ONLY WOMAN IN THE "WORLD'S CHAMPIONSHIP BAND": Miss Evelyn Pennak, 21, daughter of a war veteran, who plays the saxophone in the band of Post 373 of the American Legion of Milwaukee, returns to the United States aboard the S.S. Europa with the band after their triumphs in Europe.

REPORTED ENGAGED TO A SWEDISH PRINCE: Princess Juliana, daughter of Queen Wilhelmina of the Netherlands and heir to the Throne, whose engagement to Prince Charles of Sweden, grandson of King Gustaf, was reported recently from the Hague.

PRESIDENT ROOSEVELT WITH HIS NEIGHBORS: The President, with Mrs. Roosevelt and his mother, at a meeting of the Roosevelt Club of Hyde Park. At the same time Secret Service agents were arresting a former sailor who had threatened kidnapping and harm to Buzzie and Sistie Dall, the President's grandchildren, unless he received $103,000.

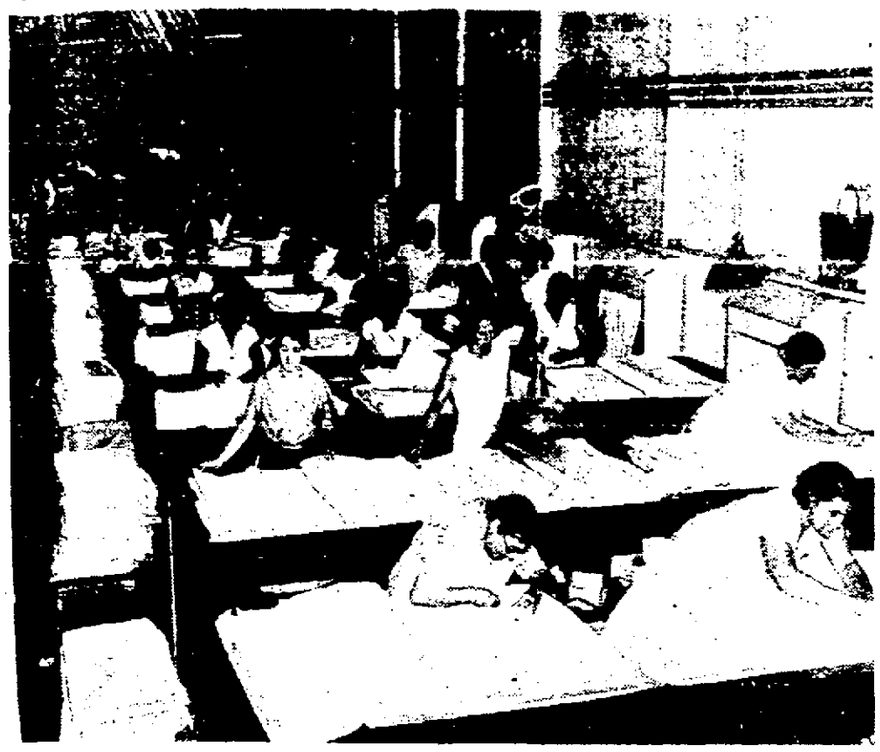

LOOMS STOP IN NATIONWIDE TEXTILE STRIKE: The cloth inspection department of a mill at Pawtucket, R. I., showing an important step in the process of turning cotton fibers into cloth. This and all other plant operations have been halted throwing thousands out of work and entailing a financial loss to the mill workers of $1,000,000 a day.

THE SIGNAL WHICH CALLED UPON HALF A MILLION MEN TO QUIT THEIR JOBS: Francis Gorman, chairman of the Textile Strike Committee, and Thomas F. McMahon (right) president of the union, dictate the strike call to Robert T. Shearly, telegrapher, in Washington.

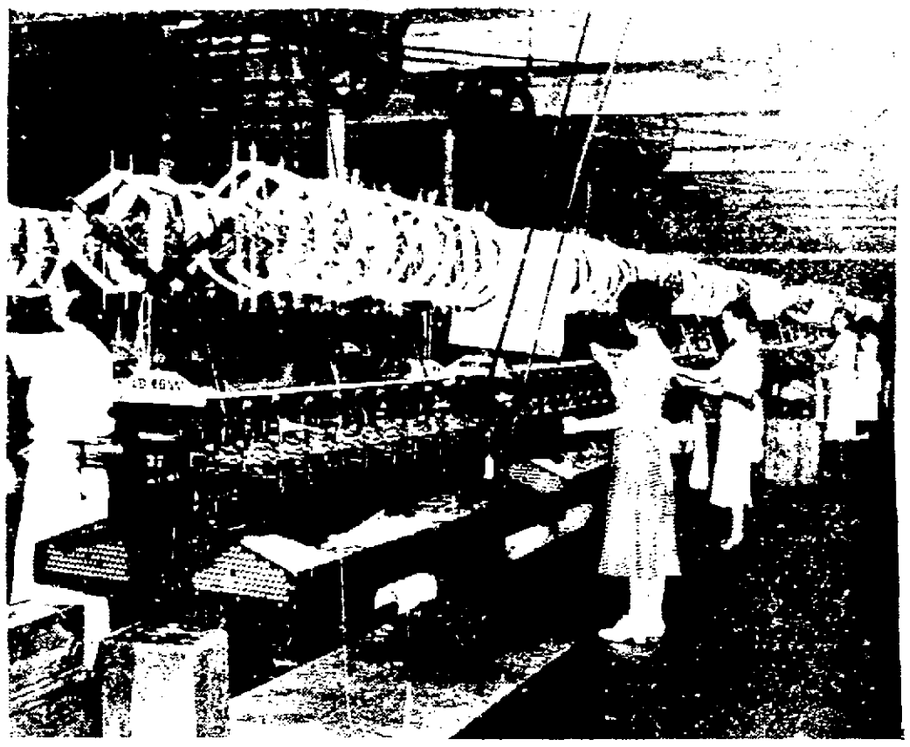

TEXTILE WORKERS ORDERED TO STRIKE: Rayon prepared for the looms on bobbins from skeins in a mill at Pawtucket, R. I., one of the 1,150 to 3,300 plants scattered from Maine to Alabama affected by the decision of the Cotton Textile Institute to fight for a "living wage."

A SOCIALIST TURNED DEMOCRAT WINS THE NOMINATION: Upton Sinclair, Socialist author, with his running mate for Lieutenant Governor of the State of California, Sheridan Downey, after receiving the returns in the primaries of the Democratic party for nominations for Governor.

A SCIENTIST LOOKS TO THE SUN FOR POWER: Prof. Colin G. Fink of Columbia University, who has been at work for the past five years perfecting a photo-electric cell to utilize the energy of the sun to supply mankind with the power which, he believes, will alone remain for use after the world's supplies of coal, gas and oil become exhausted.

THE MAN BEHIND THE TIGER MASK: Mickey Cochrane, the inspiring first-year manager of the Detroit Tigers who are expected to hold their position as leaders in the American League pennant fight. His brilliant managing is equalled by his spectacular playing.

THE DIRECTOR OF THE RADIO STATION IN VATICAN CITY: The Rev. Filippo Soccorsi, of the Jesuit order, who has been appointed by the Pope to head the station within the walls of the Vatican which, under the direction of Guglielmo Marconi, now has some of the finest mechanical equipment of any station in the world.

PREDICTS WOMAN PRESIDENT OF THE UNITED STATES: Miss Lillian D. Rock (right) of New York, elected Vice-President of the National Association of Women Lawyers, announced in Chicago that a woman would be President within the next generation. Dr. Olive S. Gabriel, former president of the association, is seen with her.

THE REPUBLICAN NOMINEE FOR GOVERNOR OF CALIFORNIA: Governor Frank Merriam, who succeeded to the post after the death of Governor Rolph last June, takes part in the Santa Barbara fiesta in celebration of the 150th anniversary of its founding.

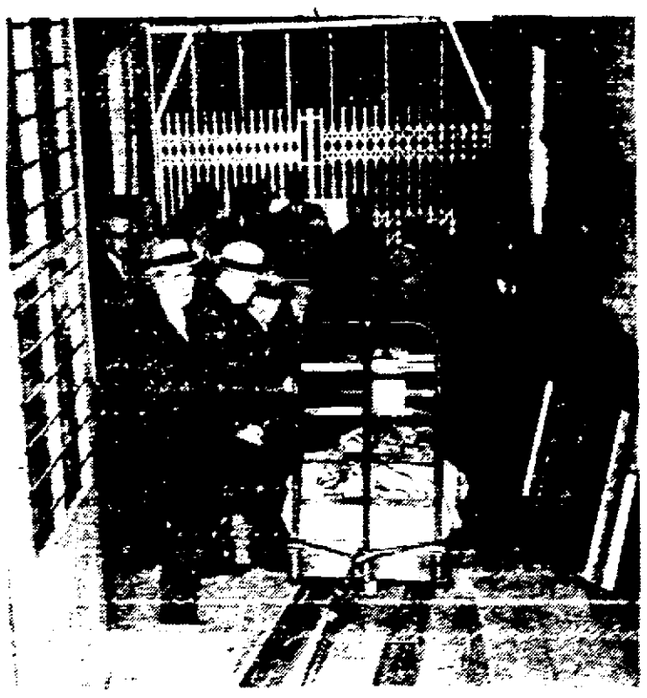

A BILLION AND A HALF IN GOLD LEAVES CALIFORNIA: First of the metal departs for Denver, Col., under guard of armed soldiers, federal agents and police in the largest transfer of gold within the United States. It was shipped in three armored cars.

SAFEST WAY TO SEE THE TOP OF THE EARTH: Prof. Arthur H. Compton, University of Chicago, checking the pull on his miniature balloon which he fitted with a radio transmitter and sent aloft over 17 miles to study cosmic rays and phenomena of the upper air.

MRS. JAMES ROOSEVELT AWARDS THE CUP SHE PRESENTED: The President's mother with Miss Beatrix Blackwell, the winner of the cup for saddle horses which Mrs. Roosevelt gave to be competed for each year at the Dutchess County Show at Rhinebeck, N. Y.

PICTORIAL NEWS OF THE WORLD

Colonial City Flower Show

The Second Annual Colonial City Flower Show will occur at the hall of the Reformed Church of the Comforter next Friday afternoon and evening, September 7. It is expected that there will be a fine display of flowers and every person who raises flowers is invited to compete. The hall is large and affords ample room for arranging the flowers to the best advantage. The show opens up at 3 p. m. and closes about 11 p. m.

In the afternoon the Ladies' Aid Society will serve a cafeteria supper so that everyone who attends will not be obliged to go home but can get their supper at the hall at a very moderate cost. The ladies will begin serving at 5:30 p. m. and continue until everyone is served. As last year, there will be a small admission charged.

The following is the program:

Schedule of Classes.

Dahlias.

Best general display.

Largest and most perfect bloom depth and diameter.

Formal Decorative 3 bloom any one color.

Informal Decorative 3 bloom any one color.

Red 3 best bloom.

White 3 best bloom.

Yellow 3 best bloom.

Lavender 3 best bloom.

Purple 3 best bloom.

Pink 3 best bloom.

Ball 3 best bloom any one color.

Peony 3 best bloom any color.

Cactus 3 best bloom.

Semi-Cactus 3 best bloom.

Bi-color 3 best bloom.

Basket of 6 bloom any type one color.

Basket of 6 bloom in variety.

Vase of 6 bloom any color.

Vase of 6 bloom any one color.

Pom Poms basket 25 bloom in variety.

Pom Poms vase or bowl 12 bloom one color.

Pom Poms vase or bowl 12 bloom in variety.

Pom Poms vase 6 blooms. Red, maroon or crimson one variety.

Pom Poms vase 6 bloom. Yellow, orange or buff one variety.

Pom Poms vase of 6 bloom. White, pink, mauve or lavender one variety.

Best vase or basket of Miniatures.

Best vase or basket of collarettes.

Best vase or basket of single.

Undisseminated Dahlias.

Best 3—1 year old seedling.

Best 3—2 year old.

Best 3—3 year old.

Any type not mentioned above 3 bloom, 1 variety.

Gladioli

1 spike of any one color.

3 spikes of any one color.

6 spikes of any one color.

Vase of 10 spikes 1 or more varieties.

Basket of Gladioli 20 or more spikes any color.

Asters

12 blooms one color any container.

12 blooms in variety any container.

Best basket 20 or more bloom.

Calendulas

12 bloom one color any container.

12 bloom in variety any container.

Marigolds

Vase of 12 bloom one color, African.

Vase of 12 bloom in variety, African.

Vase of 12 bloom Guinea Gold.

Scabiosa

Best collection in one container.

Petunias

6 bloom fringed edge.

6 bloom plain edge.

Cosmos

Vase or basket 12 bloom one color.

Vase or basket 12 bloom in variety.

Roses

Vase or basket any number.

Zinnias

Vase of 12 bloom giant type one color.

Vase of 12 bloom giant type in variety.

Vase of 12 bloom Pom Pom type.

Vase of 12 bloom any other one type.

Cockscomb

Best vase plumed variety.

Best vase dwarf variety.

Largest single bloom.

Arrangement

Arrangement of Asters any container.

Arrangement of Calendula any container.

Arrangement of African marigold any container.

Arrangement of Guinea Gold marigold.

Arrangement of fringed petunia any container.

Arrangement of Pom Pom zinnia.

Arrangement of any other flowers not classified. Above in any container.

Rock Gardens and Miniatures

Miniature landscape scenes.

Miniature rock gardens.

Rules

Flowers for the competition must be grown by the exhibitor and become property of Show Committee.

Decisions of the judges will be final. They shall be empowered to withhold awards or to refuse unworthy exhibits.

All exhibits must be in place by 11 a. m. Friday, September 7.

No person other than the judges shall be in the vicinity of an exhibit while it is being judged.

While the management will exercise due caution and care in safeguarding exhibits, it cannot assume responsibility for injury or loss. Containers belonging to exhibitors must be removed as soon as possible after the close of show.

Professionals, amateurs and children exhibits will be judged separately.

Points to be scored as follows for sweepstake cup. Blue Ribbon, 4 points. Red Ribbon, 3 points. Yellow Ribbon, 2 points.

Prize List

Ribbon awards in all classes.

First, Blue; second, Red; third, Yellow.

Flower Show

P. H. Carey, general chairman.

Entries

Fred Tubby and Mrs. Frank L. Brown, co-chairmen.

Awards

George Krudner, chairman.

Supper

Ladies' Aid Society, Mrs. William Wood, chairman.

Publicity

Fred Tubby, chairman.

Special Features

Supper served from 5:30 to 7 p. m.

GAS BUGGIES—A Different Light

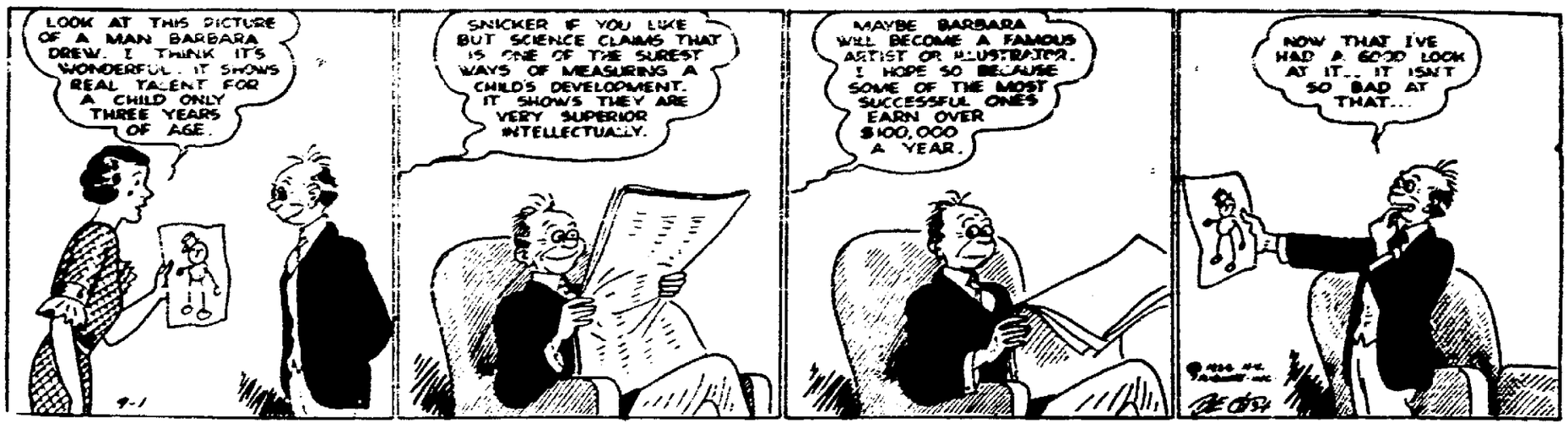

OFFICE CAT

TRADE MARK REG.

By Junius

You brush your teeth....eat your spinach....breathe deeply....and everything....and then meet a fool driver.

The country is full of good mechanics who can revamp an old car, but there is a fortune awaiting the fellow who can revamp an old vamp.

Wife—I am going to get rid of our chauffeur; he nearly killed me four times.

Husband—Oh, give him another chance.

The old-fashioned woman who used to swing the broom with both hands, now has a daughter who can swing the steering wheel with one hand.

Ambition of a Flivverette.

A 10-ton truck through busy traffic I
Am hoping I will get a chance to drive some day—
For I, for once, would like to have the thrill
Of seeing others give me the right-of-way.

This was certainly a summer when vacationists concentrated on seeing America first. This is something everybody can do. If you can't go see America you can go out on the highway and see a big section of it go by.

For a girl nothing is so hard as backing a car out of a "one way" street, unless it is coaxing money out of a one-way pocket.

Man—I'm troubled with a buzzing noise in my ears all the time.

Neighbor—Have you any idea as to the cause?

Man—Yes; my wife wants a new car.

A railroad magazine says a man can see pretty ankles three blocks away while driving a car in town, but out in the wide-open country will fail to notice the approach of a locomotive as large as a school house and accompanied by a flock of forty-two box cars.

Exhausts ... The reputation of being a fool driver wins a fellow a lot of room. ... Big worries level off when you get to them like the steep hills a motorist sees in the distance. ... A thing of beauty has joy rides forever. ... What autoists need is rubber telephone and telegraph poles. ... Most people miss the road to happiness because they insist on trying the detours. ... The policeman's club and the auto horn are both failures in untangling the traffic jam. ... The only time mother ever takes a back seat for father is when they're out in the sedan. ... Girls don't mind being driven from home if the taxi man doesn't overcharge them.

Manager—You say you understand two languages. What are they?

Pretty Stenographer—Flowers and stamps!

Then there was the hard-working farm woman who was even glad of an excuse to come to town to go to a dentist's office for, as she said, that was the only place where she could sit down and fold her hands and do nothing without feeling guilty about it.

Juror—Your honor, I ask to be excused from jury duty, because I am a farmer and this is the planting season.

Judge—I'll consider it. Next excuse.

Juror—Your honor, I'm a soup salesman—

Judge—Is this the soup season?

Small Child—Sister there is a C. O. D. package at the door. What does C. O. D. mean?

Sister—That means Call On Dad.

The Moss Feature Syndicate 898 Summit avenue, Greensboro, North Carolina.

Baseball patrons are convinced that the major leagues have two official balls, the rabbit ball and a slower one. Each type of ball has its supporters among the fans, but the customers are never satisfied because they don't know for sure which type is being used in any given game.

HIGHLAND

Highland, Sept. 1—Mr. and Mrs. George Hinderstein and Irving Morse drove over to the Dutchess County Fair Thursday afternoon.

Mr. and Mrs. Charles L. DuBoose are spending this week at their camp at Watson Hollow.

Mrs. Carrie Atkins is having a week's vacation from the Wilcox store and is spending it in New York and vicinity.

Mr. and Mrs. Ernest Freer, the Misses Helen Freer and Olga Kniffin, Corsie Gunsalus, Mr. and Mrs. George Gunsalus attended the Dutchess County Fair on Wednesday.

John P. Whittley returned Monday from a 45 days' trip to Sweden on a visit to relatives.

Royal Reed is attending the State American Legion meeting in Buffalo as a representative from the New Paltz Post.

Mrs. William H. Maynard and children are spending this week-end and Labor Day in Camp Sults-Us.

Gordon Kurtz of Jamaica and Milton Buckbee of Rockville Center, L. I., will spend the week-end with Mr. Kurtz's parents on Maple avenue.

Miss Sara Harcourt of Irvington is visiting her niece, Mrs. Alfred Coutant.

Mr. and Mrs. Livingston Rhodes and daughter, Gloria, have returned from a few days' motor trip to Lake George.

Two taxpayers were present on grievance day last week and protested over their taxation. The assessors, Thomas Shay, William Ambrose and Hudson Covert, lowered one assessment $200 and the other $300, which satisfied the parties concerned.

It is expected now that the Highland Water Company will start pumping water from Schantz's pond into the mains tomorrow. The reservoirs are too low to trust that there will be no fires or need for more water.

Mrs. Marie Trench has returned to Tillson avenue after a week spent with her parents in Woodhaven, L. I., and two weeks with her son on a motor trip through Maine and the White Mountains.

LIST PROSPECTS OF FOOD SUPPLY FOR 1934-1935.

Ithaca, Sept. 1.—About 202 billion pounds of food are required to feed 125 million people every year, according to the bureau of home economics, United States Department of Agriculture.

The bureau has just released a summary of the prospective food supply for 1934-35 compared with a normal supply. The normal supply is estimated on the basis of average individual consumption from 1923-24 through 1932-33.

The prospective supply of all cereals is reported to be normal or above. Potatoes and sweet potatoes are said to be about ninety per cent of normal, assuming average waste. Beans, peas and peanuts are listed at about ninety-five per cent of normal; citrus fruit, above normal; other fruit and melons, about ninety per cent normal, assuming average waste; all other vegetables, normal.

Sugar, normal or above; vegetable shortening, normal or above; fluid milk and cream, nearly normal; butter, about ninety per cent normal; cheese, about ninety to ninety-five per cent normal; condensed and evaporated milk, about normal; eggs, about ninety per cent normal; lard and margarine, about ninety per cent normal; pork, about seventy per cent normal; beef and veal, lamb and mutton, above normal the first quarter of the year, below normal the second half; poultry, about ninety per cent normal; and fish, about normal.

The bureau estimates that nearly 128 billion pounds of total vegetable food are required to feed 125 million persons.

This includes all cereals, potatoes and all other vegetables, sugar, citrus and other fruit, melons, and other commodities. Of cereals alone, nearly forty-four billion pounds are required each year.

Nearly seventy-five billion pounds, according to the bureau, of the following animal food are required: Fluid milk and cream, butter, cheese, condensed and evaporated milk, eggs, lard and margarine, pork, beef and veal, lamb and mutton, poultry and fish.

Measured in terms of the energy and protein qualities of food, the total amount of vegetable food contributes about sixty-two per cent of energy and about forty-six per cent of protein to the typical diet, while the total amount of animal food contributes about thirty-eight per cent of energy and about fifty-four per cent of protein.

Emil Hoexter Estate.

New York, Aug. 31 (Special)—Emil Hoexter, Brooklyn resident who died at Kingston on August 15, left an estate described today as being "about $11,000 real property and about $12,000 personal," it was learned when his will was offered for probate in Surrogate's Court. The entire estate is left outright to the widow, Mrs. Minna Hoexter, of 592 Monroe street, Brooklyn. She is the executrix.

Congress Honors Farm Leadership

Tokyo, Sept. 1—For the first time in the history of the United States, Congress has authorized memorials in Washington to honor high achievement in agriculture.

The men so honored are Dr. Seaman A. Knapp, often called the father of extension work in this country, and James Wilson, secretary of the department of agriculture for sixteen years.

In a joint resolution, congress has resolved to name the archway connecting the new building of the department of agriculture with the main building the "Wilson Memorial Arch." And the archway connecting the new building with the east wing of the main building is to be designated the "Knapp Memorial Arch."

This legislation was introduced in Congress through the efforts of William A. Lloyd, director of the grand council of Epsilon Sigma Phi, national honorary extension fraternity. Section three of the resolution authorizes the fraternity to place, without expense to the United States, suitable memorial tablets in the two memorial arches. The resolution was approved on June 16.

In commenting on this action of Congress, L. R. Simons, director of extension at the state colleges of agriculture and home economics, said: "I am very happy to learn that agriculture has been honored through two of its foremost leaders. Both Dr. Knapp and Mr. Wilson have left an indelible mark in American agriculture, and it is fitting that the country pay its respects to their achievements."

NEW PALTZ

New Paltz, Sept. 1—Mrs. Daniel Shaw of Elting avenue accompanied Mrs. Oscar Smith and Miss Marguerite Smith of Modena to Newburgh Tuesday afternoon where they attended a matinee.

Mrs. A. Van Arendonk and daughter, Jeanette, of New Hurley have moved to rooms in the Bruyn Hasbrouck apartments in New Paltz. Miss Van Arendonk has taken a position as teacher in the Normal school.

Mr. and Mrs. Frank Gulnac entertained guests from Schenectady on Sunday.

Mrs. Luther Terwilliger of North Oakwood terrace accompanied Mr. and Mrs. Lester Sagendorf of Kingston to Zena on Thursday where they visited friends.

Mrs. Roy Denniston and daughter, Susanna of New Hurley were recent guests of her parents, Mr. and Mrs. Josiah P. LeFevre, in town.

Miss Elizabeth Brown has returned home from visiting friends in Plattekill.

The rural school buildings are being renovated and put in the proper shape for the opening of the Fall term.

Miss Mary Lucy of Grove street has returned home from spending a week at Atlantic City.

Mr. and Mrs. Clarence H. Crist of Montgomery were in town recently.

Miss Glennie Wager of Modena was in town Wednesday.

Mrs. Sol Van Orden and two daughters, Mr. and Mrs. Raymond Jenkins and daughter, Margaret, Mr. and Mrs. Josiah P. LeFevre were Sunday dinner guests of Mr. and Mrs. Roy Denniston and little daughter at New Hurley.

Mr. and Mrs. Charles Bleecker and daughter, Helen, are entertaining guests at their home on Excelsior avenue.

Mr. and Mrs. Irving Avery and daughter, Florence, of Newburgh, spent Saturday with her parents, Mr. and Mrs. Jacob Clearwater.

Miss Margaret Brundage spent one day last week in Poughkeepsie.

Mrs. Lawrence Linsley of Philadelphia has returned home after spending a few days with her sister, Mrs. Frank Clearwater, and family.

Mr. and Mrs. Joseph Linacre visited her brother, Floyd Fitch, at the hospital in Poughkeepsie on Sunday.

Mr. and Mrs. Oscar Sutherland are entertaining his sister and her husband from New York.

Mr. and Mrs. George Moshier of New York city returned home on Thursday after spending three weeks with her parents, Mr. and Mrs. Abram Brundage, on Plattekill avenue.

Mr. and Mrs. Clarence Place of Poughkeepsie were recent guests of her parents, Mr. and Mrs. Jacob Clearwater.

Mrs. James Kelley of North Adams, Mass., has returned home after visiting Harriet Ackerman on the New Paltz and Highland road.

The Misses Dora May and Esther Margaret Clearwater accompanied friends from Obloville to Orange Lake on Sunday.

Mrs. Luther Terwilliger spent a few days this week with relatives in Wallkill.

Harvey Clearwater, son of Mr. and Mrs. Elting Clearwater celebrated his fifth birthday on Thursday, August 30.

Mrs. Abram Brundage, who has been ill, is very much improved.

A sidewalk is being laid along Mohonk avenue by the Normal School and also on Plattekill avenue.

The Rev. Robert L. Mauterstock and family returned home on Thursday from their vacation.

A card and game party was recently held at the home of Mrs. Frank Mentz at Wallkill for the benefit of the VandenBurg scholarship in New Paltz.

SUPREME COURT—COUNTY OF ULSTER—Rondout Savings Bank, plaintiff, against Hazel E. Lown, Morton P. Lown, et al., defendants.

In pursuance of a judgment of foreclosure and sale duly made and entered in the Ulster County Clerk's office, in the above entitled action, on the 17th day of August, 1934, I, the undersigned referee in said judgment named, will sell at public auction on the 11th of September, 1934, at 11 o'clock in the forenoon on that day, (Daylight Saving Time), at the front door of the Ulster County Court House, in the City of Kingston, N. Y., the premises directed by said judgment to be sold and therein described as follows:

All that tract or parcel of land, situate in the City of Kingston, County of Ulster and State of New York, and bounded and described as follows: Beginning at a point on the northerly side of Union Avenue distant one hundred and ninety-two feet (192 feet), westerly from the corner formed by the intersection of the northerly side of Union Avenue and the westerly side of Downs street, and running thence northerly and parallel with Downs Street one hundred and thirty-nine feet (139 feet) five and three-quarters inches (5¾) inches; thence westerly and at right angles to Downs Street forty-eight feet eleven inches (48 feet, 11 inches); thence southerly and again parallel with Downs Street along land of formerly Isadore Luther one hundred and forty-nine feet (149 feet) nine inches (9 inches) to the northerly side of Union Avenue, and thence easterly along the said northerly side of Union Avenue fifty feet to the place of beginning.

Also, all that tract or parcel of land, situate in the City of Kingston, County of Ulster and State of New York, bounded and described as follows, to-wit: Beginning at a point in the southerly line of the land owned and occupied by Frank Kaufman, distant two hundred and fourteen feet five and one-half inches from the westerly line of Downs Street, and running thence westerly and at right angles to Downs Street fifty feet; thence north forty-five degrees and forty-seven minutes east fifty feet; thence southeasterly and parallel with the first mentioned line fifty feet to a point distant two hundred and fourteen feet five and one-half inches from the westerly line of Downs Street; thence southwesterly fifty feet to the place of beginning.

Being the same premises as conveyed to the party of the first part hereto by Elmer Palen and Mary Palen, his wife, by indenture of deed dated October 20, 1924, acknowledged the same date, and recorded the same date in Liber 806 of Deeds, at page 594, Ulster County Clerk's office.

Dated, August 18, 1934.

WALTER N. GILL,
Referee.

HARRY H. FLEMMING, ESQ.,
Plaintiff's Attorney,
22 Ferry St., Kingston, N. Y.
CHARLES W. WALTON, ESQ.,
Attorney for defendant,
Kingston Trust Company,
254 Fair St., Kingston, N. Y.
LLOYD R. LEFVER, ESQ.,
Attorney for defendant,
Kingston Savings Bank,
44 Main St., Kingston, N. Y.
JOSEPH G. MYERSON, ESQ.,
Attorney for defendant,
C. I. T. Corporation,
One Park Ave., New York, N. Y.
WILLIAM J. McARTHUR, ESQ.,
Attorney for defendant,
United States Fidelity and Guaranty Company,
16 Liberty St., New York, N. Y.
NEILE F. TOWNER, ESQ.,
Attorney for The Great Atlantic & Pacific Tea Company,
126 State St., Albany, N. Y.

THE PEOPLE OF THE STATE OF NEW YORK, By the Grace of God, Free and Independent.

To August Peterson, Kingston, N. Y.; Richard Kuehn, 169 Eastlawn Avenue, Detroit, Michigan; John Kuehn, Kingston, N. Y.; Amelia Rice, Kingston, N. Y.; Floretta Schupp, Kingston, N. Y.; Evangelical Lutheran Church of the Redeemer of Kingston, N. Y.; and to all persons interested in the estate of Lydia K. Peterson, late of the City of Kingston, County of Ulster and State of New York, deceased, as creditors, legatees, distributees or otherwise,

GREETING:

YOU AND EACH OF YOU ARE HEREBY CITED TO SHOW CAUSE, at a Surrogate's Court to be held in and for the County of Ulster at the Surrogate's Office in the City of Kingston, N. Y., on the 10th day of September, 1934, at ten o'clock in the forenoon of that day, why the account of proceedings of Kingston Trust Company, of the City of Kingston, County of Ulster and State of New York, as Executor of said deceased should not be judicially settled and allowed upon the petition of said Executor.

IN TESTIMONY WHEREOF, We have caused the seal of said Surrogate's Court to be hereunto affixed. WITNESS, the Hon. GEORGE F. KAUFMAN, Surrogate of our said County of Ulster, at Kingston, N. Y., this 10th day of August, 1934.

[L. S.]

C. K. LOUGHRAN,
Clerk of the Surrogate's Court

NOTICE TO CREDITORS—In pursuance of an order of Hon. GEORGE F. KAUFMAN, Surrogate of Ulster County, notice is hereby given, according to law, to all persons having claims against Ephriam J. Hendrickson, late of the City of Kingston, County of Ulster, deceased, testate, to present the same with the vouchers in support thereof, to the undersigned Warren Hendrickson, the Executor of the estate of said deceased, at the office of V. B. Van Wagonen, 240 Fair St., Kingston, New York, on or before the 5th day of September, 1934.

Dated, March 1st, 1934.

WARREN HENDRICKSON
as Executor of the Will of
Ephriam J. Hendrickson
Deceased

V. B. VAN WAGONEN, Attorney
240 Fair St., Kingston, N. Y.

NOTICE TO CREDITORS—In pursuance of an order of Hon. GEORGE F. KAUFMAN, Surrogate of Ulster County, notice is hereby given, according to law, to all persons having claims against Antoinette Ten Hagen, late of the Town of Marbletown, County of Ulster, deceased, intestate, to present the same with the vouchers in support thereof, to the undersigned Claude Fay Delamater, the Administrator of the estate of said deceased, at the Office of V. B. Van Wagonen, 240 Fair St., Kingston, New York, on or before the 5th day of September, 1934.

Dated, February 28th, 1934.

CLAUDE FAY DELAMATER
Administrator of the Estate of
Antoinette Ten Hagen, Dec'd.

V. B. VAN WAGONEN, Attorney,
240 Fair St., Kingston, N. Y.

LOCAL BUS BULLETIN

Operating on Daylight Saving Time

Kingston bus terminals located as follows:

Uptown Bus Terminal, Van Ross Hotel, Crown street; Central Bus Terminal, opposite West Shore Railroad Station; Downtown Bus Terminal at Johnston's Drug store, 34 East Strand.

White Star Bus Line

Kingston to Roosendale

Leaves Kingston, Uptown Terminal daily except Sunday: 7:00, 9:15, 11:50 a. m.; 4:55 p. m. Daily †2:00, *3:40, *5:10 p. m. Sunday only leaving Central Bus Terminal only, *9:15, *11:10 a. m.

*Buses do not leave Van Ross Hotel on Sunday.

†Week days only.

Leave Tillson daily except Sunday: 6:50, 7:20, 10:10 a. m.; 2:15 p. m. Daily 11:20 a. m.; *1, *4:30 p. m. Sunday only: *8, *10 a. m.

Leaves Roosendale daily except Sunday 6:00, 7:00, 10:45 a. m.; 2:25 p. m. Daily 11:00 a. m., 1:10, 4:45 p. m. Sunday only: 8:10, 10:10 a. m.

*Does not go to Van Ross Hotel on Sunday.

Creek Locks-Kingston Bus Line

Deyo & Reilly, Proprietors

Leaves Creek Locks: *6:20, 7:45, *10:15 a. m.; 1:15, 2:40, †4:40 p. m.; Bloomington, †6:25, 7:50, *10:20 a. m.; 1:20, 2:45, †4:45 p. m.; Rhinecliff, †6:35, 8:00, *10:30 a. m.; 1:36, 3:55, †4:55 p. m.

Special trips Saturday night only

Leave Creek Locks: 8:30 p. m.; leaves Van Ross Hotel, Kingston, 10:15 p. m. Buses to hire for all occasions.

†Connect with buses for New York City.

*Connect with trains and buses for New York City.

Leaves Van Ross Hotel: 8:45, 11:45 a. m.; 2:50, 4:30, 5:45 p. m.; Kingston Central Terminal, 8:50, 11:50 a. m.; 2:50, 4:35, 5:50 p. m.; Downtown Terminal, 9:00, 12:00 p. m., 2:00, 4:45, 6:00 p. m.

High Falls-Kingston

(Eagle Bus Line, Inc.)

Leaves High Falls week-days: 7:45, *11:20 a. m.; 1:40, 4:25 p. m. Saturdays 6:45 p. m. Sundays *11:30 a. m.; 2:30 p. m.

Leaves Kingston Central Terminal week-days: 9:05 a. m.; 12:15, *3:00, 5:15 p. m. Sundays 12:15, *3:15 p. m.

Leaves Van Ross Hotel week-days: 9:15 a. m.; 12:30, 3:15, 5:30 p. m. Saturdays 10:15 p. m. Sundays 12:30, 3:30 p. m.

*Boat trip.

Adirondack Short Line Bus

Coaches leave Kingston for New York daily including Sundays and holidays: 7:15, 10:00 a. m.; 1:15, 5:45 p. m.; 2:30 a. m. Additional trips Sundays and holidays at 8:00 p. m.

Terminals: Adirondack, 721 Broadway, telephone 444 Kingston, N. Y.

New York Terminal—Dixie Bus Terminal, 241 W. 42nd St., (Between 7th and 8th Aves.) Telephone Wisconsin 7-5200.

Pine Hill-Kingston Bus Corp.

Merrihew Bros.

Margaretville, Fleischmanns, Pine Hill

Leaves Kingston Central Terminal for Margaretville daily except Sunday: *6:45 a. m., 1:15 p. m., 2:50, 5:15, 6:15, 7:50 p. m.

Leaves Kingston Hotel: 7:00 a. m.; 1:25, 3:00, 5:20, 6:30, 8:00 p. m. Sundays: *11:00 a. m.; 1:25, 3:00, 5:20, 6:20, 8:00 p. m.

Leaves Margaretville for Kingston daily except Sunday: 7:45, *9:20, 10:50 a. m.; *3:45 p. m. Sundays, 9:20, 10:20 a. m.; 3:45 p. m.

Busses will meet train Friday nights arriving Kingston at 10:03.

*Trips marked like this connect with Oneonta Bus at Margaretville and bus for Delhi.

Bus leaving Kingston 2:50 p. m. runs West side of reservoir to West Shokan and Lanesville only.

Trips marked Sunday only also run on Holidays.

Bus leaving Margaretville at 9:20 a. m. and 3:45 p. m. runs direct to New York City.

Busses make connections with D. and N. trains and Delhi bus at Arkville.

Busses run west side of reservoir Sundays and holidays.

Kingston to Woodstock Bus Line

Leaves Kingston Central Terminal daily except Sunday: 8:45, 10:50 a. m., 1:15, 2:50, 5:15, 6:15 p. m. Leaves Kingston Hotel daily except Sunday: 9:00, 11:00 a. m., 1:25, 3:00, 5:20, 6:20 p. m.

Leaves Woodstock daily except Sunday: 7:45, 9:15, 11:00, 1:00, 3:00, 5:00 Sunday only at 8:10 p. m.

All busses will run to Willow with through passengers.

Sundays leave Kingston Hotel, 11:00 a. m., 1:25, 3:00, 5:20, 6:30 p. m.

Sundays leave Woodstock, 9:15, 11:00 a. m., 1:00, 5:00, 8:10 p. m.

Busses will meet West Shore train Friday nights arriving at Kingston 8:25 and 10:03.

Ellenville-Kingston Bus

(Eagle Bus Line, Inc.)

Leaves Ellenville week-days: 7:05, *10:20 a. m.; 1:00, 3:45 p. m. Sundays *10:20 a. m.

Leaves Kingston Central Terminal week-days: 9:05 a. m.; 2:15, *6:00, 5:15 p. m. Sunday *3:15.

Leaves Van Ross Hotel week-days: 9:15 a. m.; 2:26, 3:15, 5:30 p. m. Sundays 3:30 p. m.

*Boat trip.

Leaves Kripplebush for Kingston 7:45 a. m., except Sundays.

Leaves Kingston for Kripplebush 1:15 p. m., except Saturday 3:15 p. m.

Connections at Kingston for Saugerties, Catskill, Albany, Poughkeepsie, Pine Hill, Margaretville, Woodstock, New Paltz, Rosendale. Trains both North and South, Greyhound Lines, Short Lines, and Hudson River Day Line.

Connections at Ellenville for Grahamsville, Wurtsboro, Middletown, Monticello, Fallsburg, Loch Sheldrake, White Lake, Swan Lake and Liberty.

ARROW BUS LINE

Van Gorder Bros., Prop.

New Paltz to Kingston

	Ex. Sun. A.M.	Ex. Sun. A.M.	Daily A.M.	Sat. P.M.	School Days P.M.	Ex. Sun. P.M.	Sun. Only P.M.
Leaves New Paltz	7:20	8:50	12:10	1:10	2:20	4:10	9:15

Kingston to New Paltz

	Ex. Sun. A.M.	Daily A.M.	Ex. Sun. P.M.	Daily P.M.	Ex. Sun. P.M.	Daily P.M.
Leaves Van Ross Hotel	7:00	9:50	12:10	2:50	4:50	5:50
Kingston Central Terminal	7:05	10:00	12:20	3:00	5:00	6:00
Kingston Strand	7:15	10:10	12:30	3:10	5:10	6:10

Busses do not leave Van Ross Hotel on Sunday

Special Trips—Saturday Night

Leave Rifton Post-office 8:30 P. M.

Leave Kingston Van Ross Hotel (Uptown) 10:00 P. M. to Rifton Only

NOTICE TO CREDITORS—In pursuance of an order of Hon. GEORGE F. KAUFMAN, Surrogate of Ulster County, notice is hereby given, according to law, to all persons having claims against Michael Guidice, late of the City of Kingston, County of Ulster, deceased, intestate, to present the same with the vouchers in support thereof, to the undersigned Florence Guidice, the Administratrix of the estate of said deceased, at her office, in care of Herman Kahn, Attorney-at-Law, 15 Park Row, Room 2311, New York City, on or before the 29th day of January, 1935.

Dated, July 12, 1934.

FLORENCE GUIDICE
Administratrix
Care Herman Kahn
15 Park Row, New York City

HERMAN KAHN
Attorney for Administratrix
15 Park Row
New York City

NOTICE TO CREDITORS—In pursuance of an order of HON. GEORGE F. KAUFMAN, Surrogate of Ulster County, notice is hereby given, according to law, to all persons having claims against MARY C. MALONEY, late of the City of Kingston, County of Ulster, deceased, intestate, to present the same with the vouchers in support thereof, to the undersigned KATHRYN G. MALONEY, the Administratrix of the estate of said deceased, at her residence at No. 45 Boulevard in the said City of Kingston, Ulster County, New York, on or before the Twenty-fourth day of November, 1934.

Dated, May 18th, 1934.

KATHRYN G. MALONEY
Administratrix of &c. of
Mary C. Maloney, Deceased

JOHN T. CAHILL, Attorney
No. 250 Wall Street
Kingston, N. Y.

NOTICE TO CREDITORS—In pursuance of an order of Hon. GEORGE F. KAUFMAN, Surrogate of Ulster County, notice is hereby given, according to law, to all persons having claims against Alexander Moldenhauer, late of the Town of Rosendale, County of Ulster, deceased, testate, to present the same with the vouchers in support thereof, to the undersigned Executors of the estate of said deceased, at the office of their Attorney in the Village of Port Ewen, in the said Town of Rosendale on or before the 30th day of October, 1934.

Dated, April 10th, 1934.

ALEXANDER MOLDENHAUER, Jr.
GEORGE MABIE
Executors

KIRBY H. McKENZIE, Attorney
Port Ewen, N. Y.

NOTICE TO CREDITORS—In pursuance of an order of Hon. GEORGE F. KAUFMAN, Surrogate of Ulster County, notice is hereby given, according to law, to all persons having claims against Catherine J. Weaver, late of the City of Kingston, County of Ulster, deceased, intestate, to present the same with the vouchers in support thereof, to the undersigned Chester J. Weaver, the Administrator of the estate of said deceased, at 147 South Avenue in the said City of Kingston, N. Y., on or before the 20th day of September, 1934.

Dated, March 24, 1934.

CHESTER J. WEAVER,
Administrator,
147 South Avenue,
Kingston, N. Y.

FOWLER & CONNELLY, Attorneys,
291 Wall St., Kingston, N. Y.

FREEMAN ADS Get Results

Day Line ON THE HUDSON
ONE WAY TO NEW YORK $1.50
Daily Including Sunday
Daylight Saving Time.
DOWN STEAMER leaves Kingston Point 1:00 P. M. for Poughkeepsie, Newburgh, Indian Point, Yonkers and New York City, arriving W. 129th St., 5:40 P. M.; W. 42nd St., 6:00 P. M.
Sunday, Sept. 2 only: Additional DOWN STEAMER leaves Kingston Point at 8:10 A. M. for †Poughkeepsie, †Newburgh and New York City, arriving W. 129th St. 1:10 P. M., W. 42nd St. 1:30 P. M.
†Return steamer to Kingston Pt. same day.
Labor Day, Sept. 3, only: Additional DOWN STEAMER leaves Kingston Point at 3:30 P. M. for Yonkers and New York City, arriving W. 129th St. 9:40 P. M., W. 42nd St. 10:00 P. M.
UP STEAMER leaves Kingston Point 2:25 P. M. for Catskill, Hudson and Albany, arriving at 6:15 P. M.
Music Restaurant Cafeteria
Tel. Kingston 1372

THE PEOPLE OF THE STATE OF NEW YORK, By the Grace of God, Free and Independent.

To Benjamin S. Smith, New Paltz, New York; Edward H. Smith, 428 W. Columbia Street, Marion Ohio; Viola Wiles, 134 Park Boulevard, Marion, Ohio;

GREETING:

YOU AND EACH OF YOU ARE HEREBY CITED TO SHOW CAUSE, at a Surrogate's Court to be held in and for the County of Ulster at the Surrogate's Office in the City of Kingston, N. Y., on the 11th day of September, 1934, at ten o'clock (D. S. T.) in the forenoon of that day, why a certain instrument in writing dated December 12, 1931, relating to both real and personal estate, presented to said Surrogate's Court, should not be proved, admitted to probate and recorded as the last Will and Testament of JOHN M. SMITH, late of the Town of Marbletown, Ulster County, deceased, upon the petition of Virgil Turner, of the Town of New Paltz, New York, the Executor named therein.

IN TESTIMONY WHEREOF, We have caused the seal of said Surrogate's Court to be hereunto affixed. WITNESS, the Hon. GEORGE F. KAUFMAN, Surrogate of our said County of Ulster, at Kingston, N. Y., this 16th day of August, 1934.

[L. S.]

C. K. LOUGHRAN,
Clerk of the Surrogate's Court

V. B. VAN WAGONEN, Attorney,
240 Fair Street,
Kingston, N. Y.

NOTICE TO CREDITORS—In pursuance of an order of HON. GEORGE F. KAUFMAN, Surrogate of Ulster County, notice is hereby given, according to law, to all persons having claims against FRED E. WHEELER, late of the City of Kingston, County of Ulster, deceased, intestate, to present the same with the vouchers in support thereof, to the undersigned MINNIE F. WHEELER, the Administratrix of the estate of said deceased, at the office of WALTER J. MILLER, 44 Main Street, Kingston, N. Y., on or before the 16th day of October, 1934.

MINNIE F. WHEELER
Administratrix

WALTER J. MILLER, Attorney
44 Main St., Kingston, N. Y.

FASHIONS BY BARBARA BELL

Canton Crepes, Metallic Jerseys, Woolens For Daytime

Luxurious, Glittering Fabrics For Evening Functions Shown

1423-B—Black canton crepe makes this smart afternoon frock for the larger woman.

Thanks to a season wherein several different types of silhouettes compete for supremacy, the needs of the larger women are being studied to her advantage, and her prospects of finding clothes that will be flattering are better than they have been in many seasons. This particular dress has more than one good point in her favor. The bodice above the normal waistline fits easily. In both the back and the front there are gathers below the yoke to eliminate strain. The sleeves, too, are designed with elbow fulness above a trimly fitted cuff. In the skirt we find an interesting panel in front, and a center seam in the back. A certain amount of fulness is provided at the bottom without taking away from the modishly slender appearance of the frock. Black Canton crepe is the fabric that seems slated for unusual popularity among women who get only one or two dresses a season, and wear them constantly.

Barbara Bell Pattern No. 1423-B is designed in sizes 34 to 50. Size 36 requires 3½ yards of 39-inch material. ¾ yards of 39-inch contrast.

1419-B. Deep armholes with plain necklines in many of the important styles for daytime. In this dress all severity is tempered by the flattery of a pleated jabot.

Jabots are looming large as trimming treatments, ordained to relieve the severe outlines of many of the smartest fall frocks. Without this precious ornamentation many of the new clothes would lack the charm and femininity that is making us enthuse over the wearability. This model is particularly lovely made in a silk very like the tie-silks of last summer, but more formal in character. Any material, which will tailor creditably, will be a good choice for it. The back of the dress is quite plain, but for a pleated inset at the bottom in many of the new fall frocks.

Barbara Bell Pattern No. 1419-B is designed in sizes 14 to 40. Size 16 requires 4 yards of 39 inch material.

1422-B. Here is the ideal one-piece frock for campus, town and office wear.

From the standpoint of wearability this model abounds in good points. There is a dashing nonchalance expressed in the broad yoke, the gathered bodice, modishly full sleeves, and the ample cut of the side pockets. Informal autumn frocks of this type are the outgrowth of the shirtwaist dress of the past summer. For practical purposes no other dress fits so comfortably into the daytime scheme of things. It may be made either in silk suiting, or in any of the new woolen weaves. Metallic jerseys are noteworthy newcomers in the fabric field.

Barbara Bell Pattern No. 1422-B is designed in sizes 12 to 20. Size 16 requires 3½ yards of 39-inch material. If the contrast, shown in the illustration, is to be used, measure those pattern pieces for the exact amount of material.

By BARBARA BELL.

Formal fashions present a luxurious panorama in anticipation of the new social season. Slim and suave of silhouette, evening gowns have a glamour attuned to rich and glittering fabrics. Evening wraps are replete with style variation as they are sumptuously furred. Quantities of massive jewelry, set with real and semi-precious stones, lend their brilliance to the fall full-dress parade.

Look up or down for the style points that make evening dresses exciting this season. In between is a slim, graceful stem, and often nothing more. If you look up, your attention will be directed to a wealth of new decolletage and shoulder treatments. Necklines are high or low, V or square, choked in front and waist-deep in back, or draped with soft, deep folds, both front and back. In the recent Paris openings, Maimbocher showed a number of frocks cut very low, with invisible shoulder straps, as well as a group with demure covered shoulders. An interesting idea is Vera Borea's "window box" neckline which features a square tucked front from which blooms a row of bright flowers. Maggy Rouff likes the soft rounded line, but the concensus seems to be that the square neck is smartest the lower the better.

In the less formal models, covered shoulders retain their importance. Tiny cap sleeves, draped details and bows, deep armholes emphasized by wide bands of white fur or sparkling paillettes draw one's eyes to the top of the frock. Contrast, too, is a repeated theme, as lames, both silver and gold, put a wealthy shine on your shoulders to set off the rich dullness of mat velvet or cloky crepe. Scarfs and stoles of filmy chiffon, tulle or net—yards of it—cover your frock above the waist and sweep to the floor in a dramatic panel at front or back.

Eyes that turn floorward will find much to claim their attention. A few trains, but not too many, and those frequently a fan-like extension of back fullness. Floor length skirts, so narrow that they need the knee-high slits that appear at center-front or at one side. Maimbocher springs a smart surprise in a triangle split that nearly reaches the waistline of a princess frock, to reveal a matching foundation beneath. Bright fabric contrasts introduced at the back of the frock near the hem, and suggestive of tail feather plumage is the novel contribution of Martial et Armand. Low soft pleatings and double and triple row circular flounces animate the base of the sheath silhouette, and are a favorite means of achieving variety.

Tunics a Popular Theme

Rivaling the stem silhouette is the tunic — smartest expression of the new Russian influence, and a welcome break to the long tubular line that characterizes so many fall formal frocks.

Sometimes it's a slim straight sheath to the knee; sometimes it ascends the skirt in a wrap-around spiral, an idea which one Paris designer has interpreted successfuly in a long silk fringe. Most flattering of all is the minaret flare, also knee-length and frequently bordered with fur. Double-tiered skirts have a tunic effect, and tunic aprons that cross the front only are another noteworthy variation. Occasionally you will see a hip-length peplum-tunic, beneath which the skirt extends straight to the knee, and then repeats the tunic's circular flare.

No silhouette is more adaptable to fabric contrasts or the use of exotic materials. An all over beaded tunic may highlight a black velvet gown, or silver sequins may create a festive sparkle over uncut velvet. The perfect place to display the lovely sheen of lame, the tunic is developed on many beautiful dresses in gossamer metal cloths or rich brocades, combined with velvet dull crepe or stiff satin.

Other interesting variations of the stem silhouette include the trend toward a high, fitted waistline, flat panier draperies at the hips, soft drapes at the front or back of a frock, and low inserts which animate the hemline. Loose tulle panels on a gown composed entirely of black paillettes suggest a tendency to a freer skirt swing.

The Gold Rush

Outstanding in the list of important formal fabrics are the metal cloths. Lames are endless in their variety and extremely beautiful in silvery and pinkish gold, soft blues and faint greens. Rich Persian designs are the theme of the heavy brocades, so important for jackets and tunic wraps.

Nearly every fabric displays a subdued thread of metal. Satins are striped and plaided with it, failles have a metallic dot, taffetas have lovely gold and silver patterns, and so do velvets, the new stiffened sheers and starched laces. Notice the formal woolens—nearly all have a soft metal sheen.

Velvets rank next to the metals, with nearly every Paris couturiere giving them strong sponsorship, and almost all American designers highlighting them. The new supple Lyons type is featured in formal suits, in black and the deeper jewel colors. Uncut velvet continues smart, and some mention is made of transparent velvet, but with a subdued luster. One Paris house includes a moire velvet evening gown, as well as a black velvet printed with striking white florals.

The stiff fabrics which gave such early promise are fulfilling their smart destiny. Much is made of moire, in monotone and in faconne patterns. Taffetas continue important, particularly in black and gold, while lacquered and double faced satins have a popular winter ahead of them. Armured sheers and sheer black lace, embroidered in cellophane, were received with enthusiasm at the openings.

All that glitters is smart, but not necessarily gold. Silvery metal paillettes are everywhere—in entire frocks, in trimmings, in capes, scarfs and jackets. Metal beads are making a bid for approval with the result that you are likely to choose an all beaded gown for a very grand formal affair.

Crepes, though not news, must not be ignored. All have surface interest, pebbly, barky, faintly ribbed or blistered. Many of these are used in combination with more spectacular fabrics—the lames, sequins, or heavy satins.

"All Wool" For Evening

All wool, and less than a yard wide, may sum up your evening dress, nicely, this season. For wool is the newest thing on the formal horizon and if you think it incongruous, it's because you haven't seen the woolens that are being used.

Chiffon weight, some of them look almost like silk, and they have the added charm of novelty. They're perfect for the slim silhouette, and combine beautifully with the satin or lace which is frequently used to give contrast to the frock top.

Wool-mixed moire is a half-and-half fabric with considerable fashion interest. Ardanse uses it in an entire evening frock, and again in a rather tailored blouse which is worn with a black velvet or dull silk crepe skirt.

Light-weight versions of wool jersey and broadcloth are important: the former in dynamic colors and contrasts, and the latter in black. Wide moire ribbons achieve a smart strap decollete for many of these frocks.

1421-B A novel arrangement of revers gives a sophisticated touch to this daytime frock of beige with wine-colored accents.

As we already know, richness of fabric is the important thing to insist upon in our new autumn clothes. Materials are precious, indeed, this season, and the smartest frocks are constructed with a very definite simplicity, the better to show off the beauty of the new fabrics and the glory of their color.

The particular note of interest in this model is the shield-shaped revers in the front. They respond to the general design carried out in the sleeve detail and in the neckline. The color scheme followed here is beige with accents of wine.

Barbara Bell Pattern No. 1421-B is designed in sizes 14 to 32. Size 16 requires 3⅝ yards of 39-inch material. ⅝ yards of 39-inch contrast.

1432-B. A town and country frock made in one piece.

There is a suggestion of the ancient doublets about this extremely smart town and country dress. Just to be different, the simulated jacket front is made in a contrasting color. The effect is stunning and very new. Especially is the dress interesting when viewed from the side, where just a suggestion of the vivid front can be seen. If you are in need of a smart occasional dress, one that is easy to get in and out of, this is a splendid choice. It carries a well-bred air along with its style, and presents such a socially secure appearance you are bound to be comfortable in it, even if you find yourself unexpectedly having tea at a smart place in the afternoon.

Barbara Bell Pattern No. 1432-B is designed in sizes 12 to 42. Size 16 requires 2⅝ yards of 54-inch material. ⅝ yards of 54-inch contrast.

Every Barbara Bell Pattern has an illustrated guide, which is easy to follow.

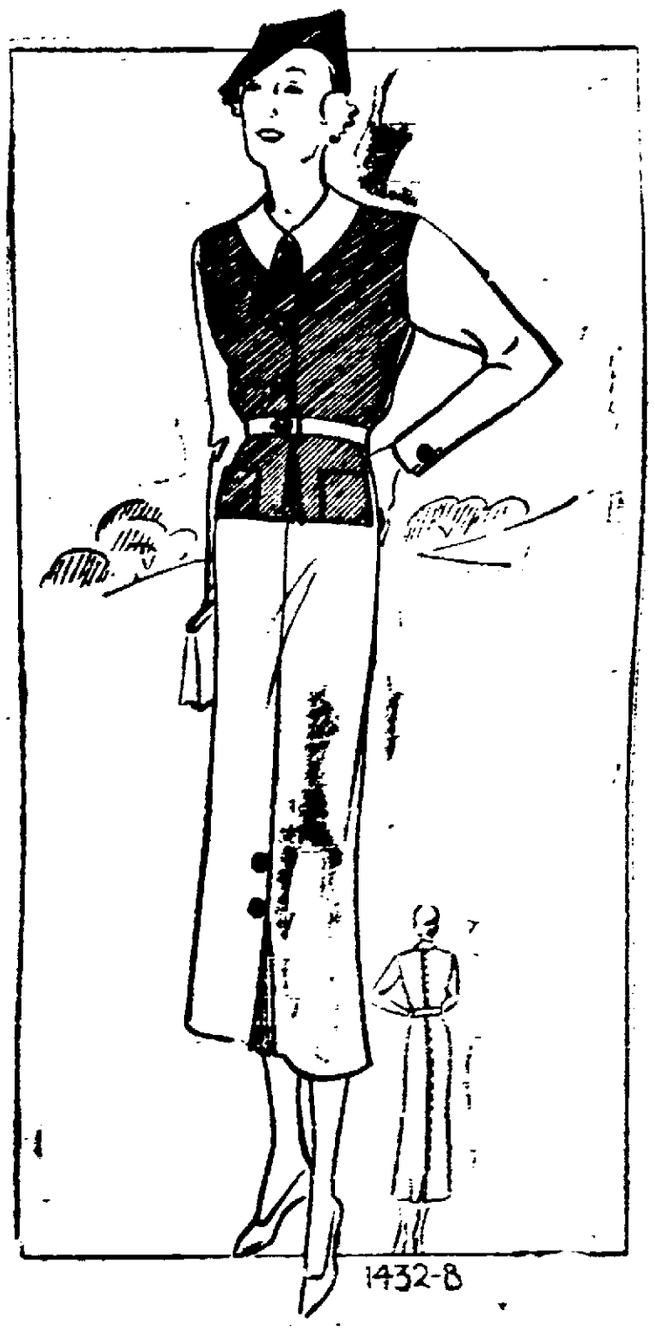

Soft Very Dark Shades Vie With Lovely Pastels For Evening Wear

Evening Colors

Soft, very dark shades are rivaled only by the brilliant jewel shades, excepting, of course, the metallics, and the ever-smart black and white.

There are a whole new range of greens that will bear watching. These begin with the very dark green pine tree shade, which is highlighted in satin and velvet, and they work through both yellow and blue green tones to the pale, etherial shades of the new lames. Poison green is named by Lucile Paray as an accent for evening gowns, and a noteworthy example is an aubergine frock with sash of two tones of poison green.

Soft deep reds, blues and browns, a new blackberry shade called black tulip, plum and a rich egg plant are important Paris contributions among the darker shades. Bright colors appear mostly in splashes as exemplified by one group of pale evening gowns which employs rich and dynamic tones in velvet sashes and decolletage accents. Pale touches frequently are found with black, as pale blue or blotting paper pink girdles on black frocks.

All the lovely pastels are shown in the lame confections which transform the simplest of frocks into a thing of shimmering beauty. Every wardrobe should include at least one silvery blue or dull gold and pink.

Wrap Lengths Vary

From the diminutive white fox capes that look like luxurious evening collars, to the full-length, fitted coats of velvet or glittering lame, nearly every length is acceptable for evening wraps, and the silhouette varies almost as much as the length. Lavish fur trimming is significant of the new feeling for elegance.

Hip-length boxy jackets in jewel tones or, big sparkling paillettes, loose smock-like coats that stop at the knee, tunics of heavy brocades, with fitted waistlines and bell flares, knee—or full length, combine to present an interesting picture. Some wraps are slim and molded, others are carefully draped.

Much velvet, of a supple Lyons type is highlighted, while the novelty quilted and dotted types, the latter frequently ornamented with metal, are important. Dilkusha employs chenille plush in a medieval type evening wrap with great success.

Taffeta evening capes, edged with fur, are a feature of another Paris house. Blue dyed fox trims one cape of beige taffeta, while chinchilla fur is combined effectively with gray taffeta.

For less formal occasions, the full-length fitted coat of fine wool in black is noteworthy.

(Copyright, 1934, By The Bell Syndicate, Inc.)

BARBARA BELL PATTERN SERVICE
Care Kingston Daily Freeman, Post Office Box 140
Times Square Station,
New York, New York
Enclose 15 cents in coins for
Pattern No. ..... Size.....
Name .....
Address .....
(WRAP COINS SECURELY IN PAPER)

(Copyright, 1934, by The Bell Syndicate, Inc.)

Sunday Services In The Churches

Notices for this column will not be printed unless received before 3 o'clock Friday afternoon.

All Saints, Rosendale—10:15 a. m., high eucharist, sermon.

St. Peter's Church, Rosendale—11:30 a. m., high eucharist and sermon.

St. John's Church, High Falls—9 a. m. high eucharist, sermon; 9:30 a. m., church school. Regular schedule begins September 9.

First Baptist Church, Albany avenue, the Rev. Arthur S. Cole, minister—Union morning service at 11 o'clock in the First Presbyterian Church, Elmendorf street, with sermon by the Rev. Goodrich Gates.

Services in the South Rondout M. E. Church for Sunday, September 2, are as follows: Sunday school at 9:45 a. m. Morning worship at 10:45 a. m. Evening service at 7:30 p. m., with the Rev. W. S. Chandler, pastor, in charge.

Ponckhockie Congregational Church, the Rev. Harold R. Coleman, pastor—Sunday school at 10 a. m. Morning worship at 11. Sermon topic, "Toiling On." Monthly meeting of the Ladies' Aid Society Tuesday evening at 7:30. Meeting of the church council Friday evening at 8.

Rondout Presbyterian Church, the Rev. J. N. Armstrong, Jr., minister—Sunday School at 10 a. m. Preparatory services at 7:45 p. m. Thursday. Sunday morning worship at 11 o'clock, the Rev. Fred H. Deming, D. D., in charge. This is the last of the summer union services with Trinity Methodist Church.

Plattekill Reformed Church, Mt. Marion, the Rev. Arthur E. Oudemool, minister—Morning worship 10:30, Holy Communion; Sunday school 11:30. Every Sunday afternoon a service of worship is held in the High Woods Reformed Church at High Woods at 2:30 o'clock. The church school assembles at 1:30.

St. Paul's Lutheran Church, Hasbrouck avenue, between Foxhall ave. and E. Chester street, the Rev. Paul M. Young, pastor, residence, 44 Clifton avenue, phone 1724—Sunday, 9:45 a. m., Bible school. 10:45, morning worship. Subject, "The Fourth Mile" Gal. 6:9. Tuesday, 8 p. m., the church council meets. Thursday, 8 p. m., meeting of the Ladies' Aid. 7:30 p. m., choir rehearsal.

First Church of Christ, Scientist, 161 Fair street—Sunday morning service at 11 o'clock. Sunday School at 9:30. Wednesday evening testimony meeting at 7:45. The reading room at 253 Wall street is open from 12 to 5:30, except Sundays and holidays. All are cordially welcome to attend the services and to use the reading room, where authorized Christian Science literature may be read, borrowed or purchased.

St. Mark's A. M. E. Church, the Rev. M. J. Broomes, minister—9:45 Men's Bible Class. 10:45, morning worship and sermon, "God's Eternal Love." 1:30—Church School. 6:30, Young People's League. 7:45, evening worship. "The Need of Certainties in Religion." Wednesday evening the classes meet with their leaders. Friday evening praise and prayer service. Visitors are welcome to this church in the heart of the city.

Clinton Avenue Methodist Episcopal Church, the Rev. Howard Dixon McGrath, minister—10 a. m., morning worship. 11 a. m., Sunday school; W. N. Ryder, superintendent. 8 p. m., evening worship; the Rev. E. G. Glenn, pastor of Greenville M. E. Church, will preach at the morning and evening services. Thursday, 7:45 p. m., mid-week prayer service. The Rev. Mr. McGrath, the regular pastor, will return from his vacation during the week and take charge of the services Sunday, September 9.

Hudson River View Baptist Church, Goldrick Landing, the Rev. W. R. Washington, pastor—Sunday school, 10:30 a. m. P. Gray, superintendent. 11:30, preaching by the pastor. At 3:30 p. m., baptising in the Hudson river. The pastor asks all candidates to be ready on time. At 8 p. m., the pastor is preaching at Emanuel Baptist Church. The anniversary of the church was a great success. Mid-week services Thursday night. There will be a special meeting of the board. Friday night church meeting. All are welcome.

Franklin Street A. M. E. Zion Church, the Rev. L. H. Taylor, D. D., pastor—Morning worship, 11 a. m., with an address by Miss Farilla McKinnon, teacher in public school, Asbury Park, N. J. Church school session 12:30 p. m. Christian Endeavor praise service 7 p. m. 8 p. m., evening service. Miss Elizabeth Woolton, nurse of St. Barnabas Episcopal Hospital, New York city, will be the speaker, after which holy communion will be administered. Social activities: The annual clambake at Forsyth Park Labor Day at 2 p. m. August 12, the Stewardesses Board No. 2 will give a chicken dinner in the church. Friends and well wishers are cordially invited to these services and socials.

Trinity Evangelical Lutheran Church, Spring and Hone streets, the Rev. William H. Pretzsch, pastor; phone 3540; the oldest Lutheran Church in the city; organized 1849.—The church services and Sunday School will be omitted this Sunday, it being customary to close the church the first Sunday in September. Tuesday, 8 p. m., regular monthly meeting of the Church Council. Thursday, 2:30 p. m., regular monthly meeting of the Ladies' Aid. The weekly Bible school and confirmation lessons will begin in October. Beginning with the second Sunday in September the regular schedule of services will be resumed, namely: 9 a. m., German service; 10 a. m., Sunday school; 11 a. m., English service.

The Evangelical Lutheran Church of the Redeemer, "The Church with the Chimes," corner of Wurts and Rogers streets, the Rev. Russell S. Gumaer, D. D., pastor—Morning worship 10:45 a. m.

Prelude—Canzona ... Wolstenholme
Vocal solo—The Ninety and Nine ... Campbell
Miss Eva Clinton
Sermon—If Christ Were Here Today
Offertory—Second Andantino ... Lemare
Postlude ... DuBois

The regular monthly meeting of the Brotherhood will hold its meeting on Tuesday evening, September 4, in the Bible school rooms at 8 o'clock. The Ladies' Aid and Missionary Society will hold their monthly meeting on Thursday evening, September 6, at 8 o'clock.

Fair Street Reformed Church, the Rev. F. B. Seeley, D. D., pastor.—The Church Bible School meets at 10 o'clock. Richard J. Emerick, superintendent. Divine worship at 11 o'clock, the congregation of the First Reformed Church uniting. Dr. Seeley will preach. Subject of sermon, "Triumphant Faith." Mid-week prayer service Thursday evening at 7:30, followed by the meeting of the consistory. Junior choir rehearsal Wednesday afternoon at 4 o'clock. Music for morning worship.
Organ Prelude—"Choral Prelude on Tune 'Charity'," ... Noble
Anthem—"I Will Lift Up Mine Eyes" —Jewell
Solo—"Ave Maria" ... Pizzi
Mr. Main; violin obligato by Fulton Main.
Offertory—"Thou Wilt Keep Him in Perfect Peace" ... Merrill
Postlude—"Andante" ... Beethoven

Bethany Mission, Washington avenue and North Front street, the Rev. Albert H. Shultis, pastor.—At 2 o'clock there will be an interesting session of the Sunday School. Children and young people living in the vicinity of the mission will be welcomed at this service. Evening service of worship at 7:30 o'clock to which the public is cordially invited. The sermon topic will be "The Sacrament of Work." On Thursday evening, September 6, the G. C. G. will hold its monthly meeting. All members of this society are requested to be present at this meeting. The G. C. G. will meet at the Mission at 7 o'clock Monday morning to hike to the place selected for the day's camping. The Junior Society of Christian Endeavor under the direction of Miss Pearl Howard, superintendent, and Miss Edna Davis, assistant superintendent, will hold its first meet after the vacation period on September 9.

Immanuel Evangelical Lutheran Church, Livingston street, the Rev. E. L. Witte, pastor—English service at 10 a. m.; the sermon theme, "A Life to the Glory of God". The hymns, "My Faith Looks Up to Thee"; "O Jesus, King Most Wonderful"; "Soul, What Return Has God Thy Savior"; "Praise God". German service at 11:15 a. m.; the sermon theme, "The Battle for Supremacy in the Heart of a Christian". The hymns, 267, 263, 184, 278. Sessions of the Sunday School and Bible Class will be resumed next Sunday, September 9, at 9 a. m. The Ladies' Aid Society will hold its annual picnic in Hasbrouck Park next Monday, Labor Day. The parish school will begin its 65th school year Tuesday at 8:50 a. m. The school board meets Tuesday at 7 p. m. The church council meets Tuesday at 8 p. m. The quadricentenary of the translation of the Bible by Martin Luther will be celebrated in a special evening service, Sunday, October 7, in which the Rev. Erwin Umbach of Brooklyn will preach the festival sermon.

St. John's Episcopal Church, Albany and Tremper avenues, the Rev. William Poyntell Kemper, M. A., rector—9:30 a. m., holy communion and sermon, the Rev. Alexander E. Hawke, officiating. Order of service:
Processional—Rejoice, Ye Pure in Heart ... Messiter
Short Kyrie in D Minor ... Noble
Credo in B flat ... Best
Hymn—Dear Lord and Father of Mankind ... Maker
Sermon
Anthem—O For a Closer Walk With God ... Foster
Sanctus in E flat ... Haynes
Benedictus in E flat ... Haynes
Agnes Dei in E flat ... Haynes
Communion hymn—O God Unseen, Yet Ever Near
Gloria in Excelsis ... Old Chant
Recessional—Crown Him With Many Crowns ... Elvey

Professor Robert D. Williams, organist and choirmaster; full choir will sing at this service. Tuesday, September 4, at 2:30 p. m., an important meeting of the Monday Guild will be held at the home of Mrs. Parker Brinnier, 26 Pearl street. Plans will be completed for the Flower Show and supper to be held on September 12 and 13. Thursday, 10 a. m., holy communion. Sunday, September 9, regular services resumed. 8 a. m., holy communion; 9:15 a. m., church school; 10:45 a. m., morning prayer and sermon.

PORT EWEN

Port Ewen, Sept. 1.—Port Ewen Methodist Episcopal Church, "The Church of Cordial Welcome," the Rev. J. Thoburn Legg, pastor.—There will be no preaching service or Sunday School as the pastor is away on his vacation. The congregation will unite with the Reformed Church congregation for the morning service.

Port Ewen Reformed Church, "The Little White Church on the Hill," the Rev. Philip Goertz, pastor.—Sunday School at 10 a. m.; morning service at 11 o'clock.

Mary Coniglio, who has been visiting friends in New Jersey, has returned to her home.

Church of the Presentation, the Rev. Martin T. Leddy, C. Ss. R.—Masses at 7:30 and 10 a. m. There will be no Sunday school.

There will be no weekly practice of the Firemen's Fife, Drum and Bugle Corps Monday, September 3, on account of it being Labor Day. Monday, September 10, practice will be held as usual.

The regular meeting of the Ladies' Aid Society of the Reformed Church will be held at 2:30 Wednesday afternoon at the home of Mrs. Wallace Miller on Green street.

Invented Thermometer

Galileo invented the first thermometer in 1602.

MENU FOR TODAY

MENU FOR SUNDAY, SEPT. 2.

Breakfast.

Sliced oranges and bananas, oatmeal with cream, corn omelet, milk sauce, popovers, coffee.

Dinner.

Fruit cup, broiled chicken, currant jelly, Delmonico potatoes, baked squash, lettuce and tomato salad, French dressing, peach mousse, coffee.

Supper.

Toasted cheese sandwiches, pickles, olives, peach sauce, cut cake, tea.

Popovers.

One egg, 1 cup flour, 1 teaspoon salt, 1 cup sweet milk, beat well and cook 20 minutes in hot oven. Should be baked in gem pans.

Peach Mousse.

Soften 1 tablespoon granulated gelatin in 1-2 cup cold water, then place over boiling water, stir until dissolved and add 1 cup powdered sugar. Remove from the fire. Stir until cold, strain gradually into 1 pint heavy cream beaten until stiff, add 1 pint peach pulp and 1 teaspoon almond extract, turn into a mold, cover closely, pack in salt and ice and let stand from 4 to 5 hours.

Nut Cake.

Cream ½ cup butter with ½ cup sugar and add 1 cup chopped nut meats. Stir into well-beaten eggs and 1 teaspoon each of lemon and vanilla, then add 1 cup milk alternately with 2 cups flour mixed and sifted with 3 teaspoons baking powder. Bake about 1 hour in a moderate oven.

Fudge Nut Frosting—two tablespoons butter, 1 cup sugar, 2 squares chocolate. Cook 6 minutes, add vanilla, beat until thick enough to spread and add 1 cup nut meats.

MENU FOR MONDAY, SEPT 3.

Breakfast.

Sliced bananas, bran with cream, vegetable hash, spoon bread, coffee.

Luncheon.

Baked eggs in tomatoes, clover rolls, lime gelatin, cookies, tea.

Dinner.

Cream of pea soup, broiled pork chops, hash browned potatoes, wax beans Bartlett pear and cheese salad, crackers, cheese, coffee.

Spoon Bread.

Pour 1 cup boiling water over 1 cup white cornmeal and let stand until cool. Add 1 cup cold boiled rice, ½ teaspoon salt, 3 beaten eggs, 1½ cups milk and 2 teaspoons baking powder. Beat thoroughly, pour into a buttered baking dish and bake in a moderate oven.

Eggs Baked With Tomatoes.

Grease muffin pans, put 1 thick slice of unpeeled tomato into each one, season with salt and pepper and put a small piece of butter on top of each egg. Bake in oven until egg is set, but not hard. Serve on rounds of toast and garnish with parsley.

Bartlett Pear And Cheese Salad.

Cream together 1 tablespoon butter and 1 large cream cheese; add ¼ cup chopped nut meats and mold into balls. Pare Bartlett pears, cut them in halves, remove the cores, put the cheese balls in each half, place on lettuce leaves, garnish with a teaspoon of bright-colored jelly and dress with French dressing.

(Copyright, 1934, by The Associated Newspapers.)

Plans Completed For Youth Congress

Plans are rapidly nearing completion for the third annual Youth Congress to be held at the "Y" Camp on September 14, 15 and 16. The speaking program, exceptionally well planned for a congress of this type, has been completed, and the speakers and other congress leaders are thinking along the lines of their topics and intend presenting their subjects in an attractive and interesting way.

While a great deal of the time at congress will be taken up by sessions of the congress, there will be plenty of time for recreation and sports. Wallace Buley, and his committee in charge of recreation, have been busy this week lining up activities to completely fill this leisure time.

Night rope walk, treasure hunt, paper chase will be staged between the sessions of the congress. Saturday afternoon a softball game between two girls' teams and two boys' teams, with the winner of each game playing. A swim and boat race will also be run later in the afternoon. For those who desire it, horseshoe pitching, basketball, free throwing, croquet and other similar games will be available.

Saturday evening at 7 is the Century of Progress banquet, which promises to be a gala affair. Later in the evening, an entertainment, social and dance will be held.

Young people over 15 are eligible to attend the congress and are urged to file their registration cards immediately with Miss Marion Coutant, 101 Roosevelt avenue.

In Greater London

About one-fifth of the population of England and Wales lives in Greater London.

School Activities

Edited by
LAURA I. BALDT, A. M.
For many years Assistant Professor of Household Arts, Teachers College, Columbia University, New York

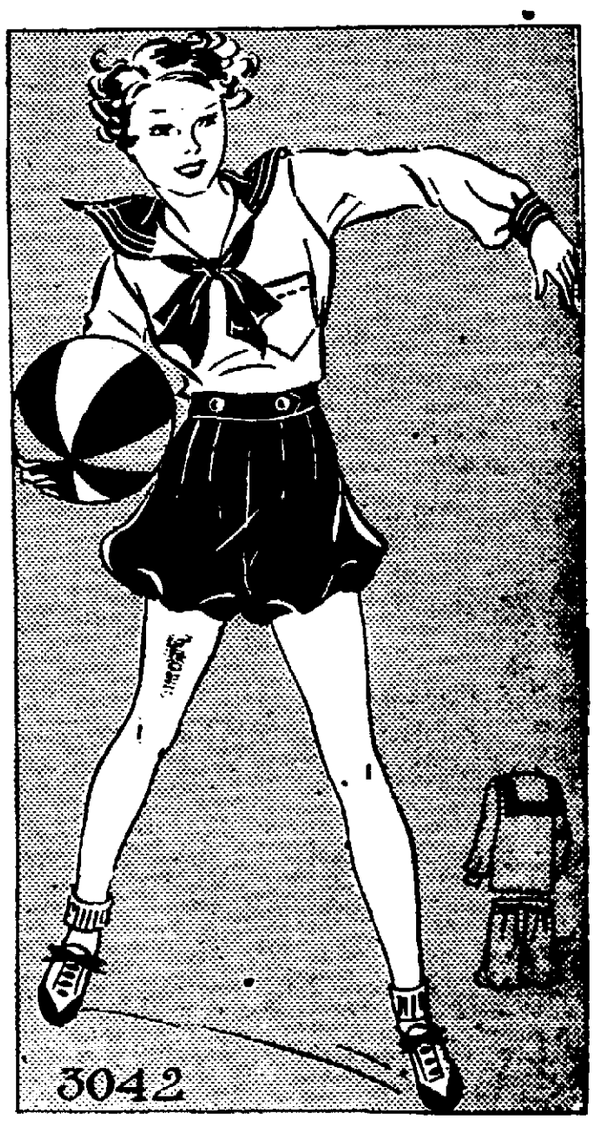

To be "a la mode" as the French say, which means "up-to-the-minute," this smart "play" outfit carries the nautical theme.

Of course, daughter will want it the moment she sees it for school activities.

The bloomers have ample fulness to give the appearance of a skirt. The middy can be "tack-in" or overblouse.

Navy blue cotton or wool gabardine is smart and sturdy for the bloomers and middy collar, with plain white gabardine for the middy.

Style No. 3042 is designed for sizes 6, 8, 10, 12 and 14 years. Size 8 requires 2 yards of 35-inch material for Bloomers, collar and tie with 1⅛ yards of 35-inch material for blouse.

Send TEN CENTS (10c) in stamps or coin (coin is preferred). Write plainly NAME, ADDRESS and STYLE number. BE SURE TO STATE SIZE YOU WISH.

Let the latest FALL AND WINTER BOOK OF FASHIONS solve your clothes problems at a minimum of cost and effort. It tells you how to make a smart coat as easily as a simple dress. There are clothes for elaborate occasions as well as many smart trim designs for general wear. You'll enjoy reading about your favorite screen stars. You simply mustn't miss this issue.

PRICE OF BOOK 10 CENTS.

Address your order to Kingston Daily Freeman, PATTERN DEPARTMENT, 243 Fifth Ave., New York, N. Y.

Fashions by Barbara Bell

An Afternoon Dress for the Matron

Here is a perfect afternoon dress for those matrons who have found that soft, indefinite lines are more becoming to them that close fitting ones. This model is a very new one, and also one that will be immensely flattering to women whose figures depart from the perfect standard of measurements. One of its cleverest points is the side-closing of the draped neckline. Besides giving a soft effect about the face, it provides a starting point for the slenderizing, diagonal treatment, for which good designers are famous, when their problem is that of the larger woman. The skirt of this model has a tunic treatment, in the front only. The effect produced is that of a wrap-around, the utter simplicity of which expresses the general tendency toward plain slender lines below the waist.

Black canton crepe leads all other fabrics for afternoon dresses of the conservative sort. Bright touches relieve the dullness of the material. Jewelled clips are the favorite choice of women reputed to dress well on very little. These can be alternated with less ornate fastenings, and for that reason are slated for a fall and winter of great popularity. Other fabrics which look smart and wear well are the new heavy sheers, woven in a weight that is suitable for cooler weather. These drape beautifully, and their mat surfaces are especially advantageous to figures no longer slim.

Afternoon frocks, if made in colors, usually are rich, and dark. The leading colors are brown, green, wine and brilliant blue, that is, a blue that has vibrant, lapis tones.

Barbara Bell Pattern No. 1431-B can be procured for 15 cents. Fill in the coupon accompanying this story and mail to the address given in it.

Barbara Bell Pattern No. 1431-B is designed in sizes 34 to 44. Size 36 requires 4⅜ yards of 39-inch material.

Every Barbara Bell Pattern has an illustrated instruction guide which is easy to follow.

Monday: Ultra smart frock for fall street wear.

BARBARA BELL
Barbara Bell Pattern Service
Kingston Daily Freeman, Post Office Box 140
Times Square Station, New York, New York.

Enclose 15 cents in coins for
Pattern No. ..... Size .....
Name .....
Address .....
Wrap coins securely in paper.

(Copyright, 1934, By the Bell Syndicate, Inc.)

Early Fall Smartness at a Saving!

Easily-Made Models With Charming Effects—Result of Very Simple Combinations of Schemes

LAURA I. BALDT, A.M.
For many years Assistant Professor of Household Arts, Teachers College, Columbia University, New York

All patterns 10 cents each in stamps or coin (coin preferred).

No. 3253—Smart individuality. Designed for sizes 16, 18 years, 36, 38, 40 and 42 inches bust. Size 36 requires 5⅝ yards of 39-inch material with ⅝ yard of 39-inch contrasting.

No. 2843—Dashing and Chic! Designed for sizes 14, 16, 18 years, 36, 38 and 40 inches bust. Size 16 requires 3½ yards of 39-inch material with ½ yard of 39-inch contrasting.

No. 3251—It's Wearable! Designed for sizes 14, 16, 18 years, 36, 38 and 40 inches bust. Size 16 requires 4 yards of 39-inch material with ½ yard of 39-inch contrasting.

No. 3417—Smart Shoulder Yoke. Designed for sizes 11, 13, 15, 17 and 19 years. Size 15 requires 4 yards of 39-inch material with ½ yard of 39-inch contrasting.

NAME, ADDRESS and STYLE number. BE SURE TO STATE SIZE YOU WISH.

Let the latest FALL AND WINTER BOOK OF FASHIONS solve your clothes problems at a minimum of cost and effort. It tells you how to make a smart coat as easily as a simple dress. There are clothes for elaborate occasions as well as many smart trim designs for general wear. You'll enjoy reading about your favorite screen stars. You simply mustn't miss this issue.

Send TEN CENTS (10c) in stamps or coin (coin is preferred), for PATTERN. Write plainly NAME, ADDRESS and STYLE number. BE SURE TO STATE SIZE YOU WISH.

Address order to THE KINGSTON FREEMAN, PATTERN DEPARTMENT, 243 Fifth Avenue, New York, N. Y.

Golden Ragwort

The golden ragwort or squaw-weed [illegible] when young. In its [illegible] when it has waited long [illegible] and remained in its place, it is crowned with gold flowers.

WEST SHORE HOTEL

Railroad Ave.,
(opposite West Shore Station)
presents
TONIGHT and NIGHTLY
GYPSY MARIE,
Piano-Accordion Artist,
formerly with Club Metropole of Panama;
late from Hollywood and New York
ELSIE CRANE,
Late from Irving Berlin's Box Revue;
in cast with Ruth Etting;
also on WJZ and WHN
We Serve the Best Wines, Liquors and Beers.
Steaks, Chops and Sea Food Our Specialty.
No cover charge, no minimum charge.

OLD FASHIONED PIT CLAMBAKE
SUNDAY, SEPT. 2
PINEOLA,
Cor. Kyserike & Ellenville Road
Continuous Bake 3 P.M. till 6 P.M.
Free Dancing Till Midnight
Assessment $2.00, including Beer

Back From Broadway
to
Clinton Ford Pavilion
WITH A BRAND NEW
FLOOR-SHOW
SATURDAY, SEPT. 1 - SUNDAY, SEPT. 2
Music by
FAMOUS SHMIT-DENNY ORCHESTRA
THE ORCHESTRA THAT MAKES MUSIC TALK.
DANCING EVERY NIGHT EXCEPT MONDAY
COCKTAIL & TEA DANCE EVERY SUNDAY AFTERNOON
FROM 4 TO 6 P.M.
SPECIAL SUNDAY DINNER, $1.00
SCHARMER BROS.
LOCATED ROSENDALE NEW BRIDGE—JUNCTION 32 - 213.
10 MINUTES' DRIVE FROM KINGSTON ON THE NEWLY OPENED HIGHWAY R 32.
GUESTS ARE REQUESTED TO WEAR COLLAR AND TIE.

BIG!!
BARN AND COSTUME DANCE
—AT—
BUSHKILL INN BARN
WEST SHOKAN, N. Y.
Saturday, Sept. 1st
PRIZES FOR MOST ORIGINAL WOMAN'S AND MAN'S COSTUME
ALSO BIG DANCE SUNDAY NIGHT

BLACKSTONE INN
SAUGERTIES PHONE 480
WINE DINE DANCE
And See Our
SPECIAL HOLIDAY FLOOR SHOW
ALL THIS WEEK AND OVER LABOR DAY
Two Shows Nightly with 11:30 P. M. — 2 A. M.
BILLY MACK
Ace Master of Ceremonies, and
GRACIE WASSON
That Personality Girl
LESLIE and PAT, those Peppy Steppers
TERRY and THORA, those two Red Heads
THE RAH RAH GIRLS
Dancing Beauties, and
Featuring MANNY RATTINER Vocalist
(11th Sensational Week) (11th Sensational Week)
with EDDIE DILLON and his ORCHESTRA.
Excellent Food. DANCING 9 till ? Choice Wines & Liquors.

HOLLYWOOD IN PERSON

by

Mollie Merrick

Copyright, 1934, by The North American Newspaper Alliance, Inc.

Hollywood, Cal., Aug. 31—Rumor has it that Clara Bow—her picture career a thing of doubtful outcome—has turned to writing for a diversion and relies on "The Story of My Life" to keep her public mindful of her life and times.

The red-haired Clara expects an heir to the Rex Bell estates shortly. She has come to prefer living out of Hollywood, on the rancho with her cowboy husband, and her infrequent invasions of the film center no longer are fraught with tremendous publicity or social Ta-Ra.

We hear that Barbara Barondess, who ducked bullets in Russia for a space prior to her film career, will incorporate her adventures into a yarn which will soon be handed over to publishers.

Friends of Charlie Chaplin assert that the reason for the little comedian's quiet life for some time past is an autobiography which will be amazing in its revelations. The biography of Charlie Chaplin, which once had its initial chapters printed, was called off by the comedian, who didn't care to have certain bits of his life made public property until after his death.

Frantic search for a boy Copperfield goes on, with Metro officials combing the state for a child who will answer the requirements of the eight-year-old lad who carry 60 per cent of this story on which a fortune has already been spent.

Local Kiddies either have the wrong British accent, or else. The or else can be a number of things. Either too fat or too lean or too homely or too unintelligent. . . One could go on at a great rate about that. So a group of Scouts operating in northern California is sending down little boys who may be possibilities.

Some weeks back I received a charming note from Gilroy, California, about a little chap named, I believe, Peter Vernon Storey. He had come out from England to visit his aunt in the California town and he seemed to have the necessary requirements. The letter, forwarded to Metro, got lost in the shuffle. But if this paragraph comes to the eye of any relative or friend of the lad, he may benefit the boy by getting in touch with me through Western Union, Hollywood.

Florence Rice, daughter of Grantland Rice, famous sports writer, has been having a jinx time of it in Hollywood in some ways. Confined to the hospital with a serious illness, occasioned by tonsil trouble, she had to forfeit her first picture role in "The Captain Hates the Sea."

It's a hard blow, but all her friends and fellow players are seeking to make the time pass pleasantly for this beauty who is bound to make good when the illness jinx lifts.

Several of our most attractive bachelors are keeping the Good Samaritan Hospital's phone busy inquiring for her and one sends an exquisite gift each day. But inspiration is running low and the devotee has taken to sending a handsome puppy to vary the monotony. The ruse succeeded in varying the lovely lady's boredom, but it also turned the hospital upside down with excitement.

Deems Taylor, who has slipped into the Hollywood picture very quietly, is here as part of an opera-on-the-screen program which will be an exciting event of the winter production schedules.

MAVERICK THEATRE
WOODSTOCK
Saturday - Sunday - Monday
Sept. 1, 2, 3
"MEN MUST FIGHT"
by
R. Lawrence and S. K. Lauren
At 8:45. Seats 55c, $1.00
Theatre Closes for the Season.

Ordering Clothes By Phone Is Plan

Phil Johnson, for twenty-three years in charge of the men's department at the Rose & Gorman store has opened up a business of his own which undoubtedly will appeal to many. He has opened a telephone order men's and boys' wear department at 231 Clinton avenue. The idea is a noved one. By calling 1673 an assortment of men's or boys' wear will be brought to the residence of the customers who may there select such articles as desired and the remainder will be called for and returned. Mr. Johnson has a wide circle of friends in town who may take advantage of this new type of merchandising without leaving one's home. The merchandise will be supplied the same day the phone order is received. In addition to the selection of men's and boys' apparel he will carry a stock of women's silk stockings.

Flashes of Life Sketched in Brief

(By The Associated Press.)

Early to Rise.

West Chester, Pa.—For three days Mrs. Mary Westwood sat in a rocking chair on a street corner. Her husband brought her meals and she knitted and she rocked, from morning to night.

On the fourth day a telephone company line crew rose earlier than Mrs. Westwood. When she arrived at the corner with her rocker, the telephone pole she sought to keep off the corner was rooted in the ground.

Willing to Assist.

Thomaston, Me.—One inmate of the Maine prison has set forth his willingness to cooperate with the state. In the prison newspaper, Vox, he wrote: "The recent investigation at the state prison has proved one fact, that we are crowded. I am perfectly willing to assist in reducing the so-called congestion."

Price of High Life.

Towanda, Pa.—Will Young's hen built her nest eight feet up in a tree and hatched out 13 chicks. Now she can't get them down to the ground to feed them.

Young says the hen stands below and clucks and clucks while the chickens line the nest's edge and peep. Young says he'll let Mrs. Hen worry a few days, "just to teach her a lesson," then he'll assist by lifting down the brood.

In Order, But—

Rome—Chancellor Schussnig has returned to Austria, but an incident of his visit to Premier Mussolini has reached Rome.

Going from Florence to Genoa, his automobile bore no license plates as a safeguard against enemies. Police cars preceded and followed it. Residents along the route, thinking the police had captured a carload of gangsters, heartily cheered the officers.

Bathtub

Louisville, Ky. — Five-year-old Winifred Miller wasn't singing in the bathtub.

Her mother called. No answer. The door was locked. The father climbed a stepladder, peered through a window and saw Winifred motionless in the tub. Frantic, he forced the window.

The parents cried for joy when Winifred awoke from her nap.

Back Seat Driving, Too

Winsted, Wis.—The motorist's road map was not born with the automobile. Darin S. Moore has a map dated 1896 and showing prospective tours through this region. It was issued for "the bicycle built for two."

No Pants, No Pursuit

Oakland, Calif.—Because a robber took his trousers along with $40 in cash, Paul Sterling, grocery store clerk, [illegible] summoned. [illegible] trousers [illegible] grocery store door.

The Daily Cross Word Puzzle

No. 3029 (Copyright 1934, The Bell Syndicate, Inc.)

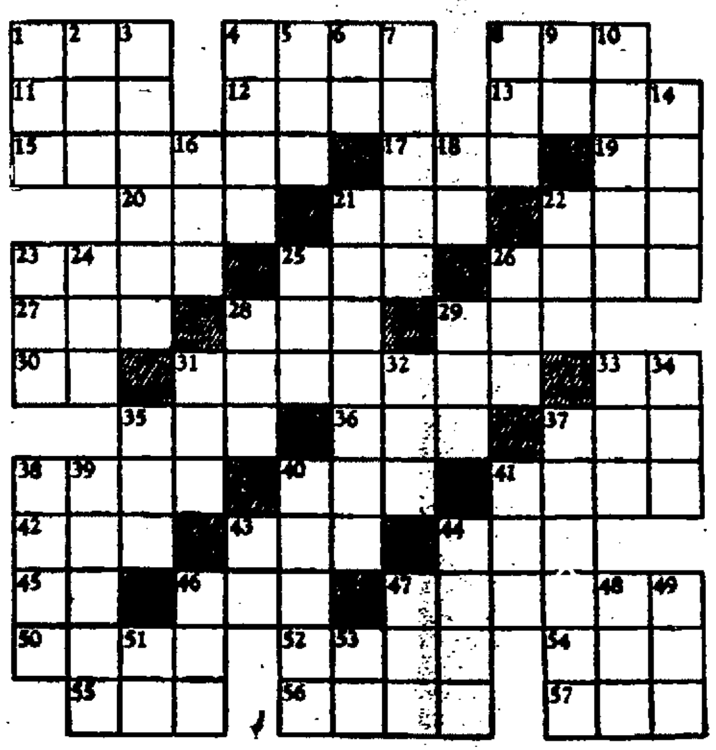

HORIZONTAL

1—Mechanical device
4—Heroic
8—Fairy queen
11—Caoutchouc tree
12—Tropical fruit
13—Surrounded by
15—Pertaining to mind
17—Decay
19—Nickname for Indian
20—Cap
21—To enclose
22—To piece
23—Store
25—Fuel
26—To go by
27—Tune
28—Border
29—Distant
30—Pronoun
31—Fragrant gum-like compound
33—Symbol for argent
35—Slang: jail
36—Organ of head
37—Colloquial: to tease
38—Mucilage
40—Skill
41—Dessert
42—Decay
43—Pronoun
44—Woodland deity
45—A sloth
46—Insect
47—Stuffed
50—Small nail
52—Arabian garments
54—Note in Guido's scale
55—Goal
56—Nerve network
57—Cunning

VERTICAL

1—Dog
2—Malt drink
3—Instructor
4—Kind of cheese
5—Chum
6—Pronoun
7—Goddess of harvest
8—Rug
9—Part of "to be"
10—Cheats
14—Performs
16—Spigot
18—About
21—Pets
22—Organ of hearing
23—Adage
24—Hastened
25—Precious stone
26—Equality
28—Ugly old woman
29—In favor of
31—Billiard stick
32—Head covering
33—Arctic bird
34—Kind of whiskey
35—To protrude
37—River of India
38—To raise
39—River of France
40—Flower essence
41—Vehicle
43—Within
44—To sit for portrait
46—To join
47—Slang: pistol
48—Cloth measure
49—Period of time
51—One
53—Part of "to be"

Answer to Yesterday's Puzzle

No. 3028

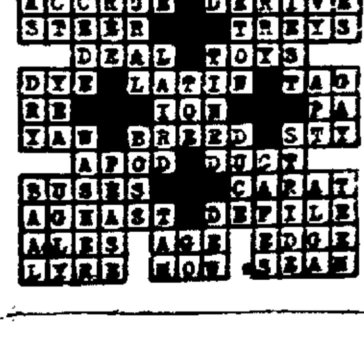

SOIL EROSION MAY ROB FARM LAND OF VITAL FOOD

Ithaca, Sept. 1. The steady drop of rain that means so much to growing crops may also rob farm lands of vital food, according to Professor B. B. Howe of the agronomy department at Cornell and head of the soil erosion service in New York state.

Rainfall runoff, he says, may remove twenty-one times as much plant food from the soil as it washes away as growing crops consume. Where damage occurs, and to what extent, depends on the natural slope of the land, the number of trees in the vicinity, the types of soil, and the amount of grasses or vegetation in the soil.

The technical name applied to this washing away of land is soil erosion. Estimates have placed the erosion loss of plant food in the soil at $400,000,000 a year in the United States. Thirty-five million acres have been practically destroyed for agricultural purposes, Professor Howe says.

Six men are now working with him in soil erosion studies in this state. The men have started work on lands where erosion has taken place and where it is likely to occur in the future. Later, they intend to make definite suggestions to farmers who wish to save their lands to grow crops.

BUSINESS CERTIFICATES FILED WITH COUNTY CLERK

Antonio Provenzano of Glasco has certified to the county clerk that he is conducting a business at 2 East Bridge street, Saugerties, under the name and style of Crystal Lake Hotel.

Mary Misasi of 120 North Front street, Kingston, has certified under the assumed business name [illegible] W. [illegible] Kingston [illegible].

Schoentags Theatre
ROUTE 9-W
Performances 7 & 9 P. M.
SATURDAY, SEPT. 1
TARZAN AND HIS MATE
Johnny Weismuller & Maureen O'Sullivan
ALSO TWO SHORT ATTRACTIONS
SUN., Sept. 2 - MON., Sept. 3
Myrna Loy - George Brent
Clark Gable
MANHATTAN MELODRAMA
Also Two Short Features
Tues. & Wed., Sept. 4 & 5
MARION DAVIES
OPERATOR THIRTEEN
Also Our Gang Comedy
Thurs., Fri., Sat., Sept. 6-8
William Powell
THE THIN MAN
Also Added Attractions
Admission
25c ADULTS 15c CHILDREN
PLENTY OF FREE PARKING SPACE

The Moran School
Fall Term—Day and Evening
BEGINNING TUESDAY, SEPTEMBER 4
THE MORAN SCHOOL EXCELS not only in the caliber of its teaching but in the methods and equipment employed in rendering its instruction more effective. Accounting, Secretarial, General Business.
FOR CATALOGUE, address THE MORAN BUSINESS SCHOOL, Burgevin Building, Cor. Fair and Main Sts., Kingston, N. Y. (Telephone 178).

"Always Cool and Comfortable"
ORPHEUM THEATRE
3 SHOWS DAILY 2, 6:45 & 9 | SUNDAY and HOLIDAY CONTINUOUS SHOW STARTS AT 1:30
Children Anytime 10c | Matinee All Seats 15c | Evenings All Seats 25c
2 FEATURES—TONIGHT ONLY—2 FEATURES
A 6 STAR PICTURE
FUN FOR ALL
SIX OF A KIND
A Paramount Picture with
CHARLIE RUGGLES MARY BOLAND
W. C. FIELDS ALISON SKIPWORTH
GEORGE BURNS GRACIE ALLEN
BUFFALO BILL, JR., in "RIDIN' SPEED"
2 FEATURES—SUN. ONLY—FIRST SHOWING IN TOWN.
Twin husbands
with JOHN MILJAN SHIRLEY GREY MONROE OWSLEY
TOM TYLER
IN HIS LATEST PICTURE
"RIDERS OF THE PLAINS"
Clyde Beatty in "JUNGLE MADNESS"
MON., TUES.—2 BIG FEATURES—FIRST SHOWING IN TOWN
MONDAY—CONTINUOUS FROM 1:20
LET'S FALL IN LOVE
ZANE GREY'S the Last Round-up
with RANDOLPH SCOTT

Theatres Under Personal Direction of Walter Reade
Broadway Kingston
BROADWAY. PHONE 1613.
FEATURE PICTURE SHOWN TWICE IN THE AFTERNOON—1:30 AND 3:30.
CONTINUOUS SAT., SUN., HOLIDAYS
STARTS TODAY
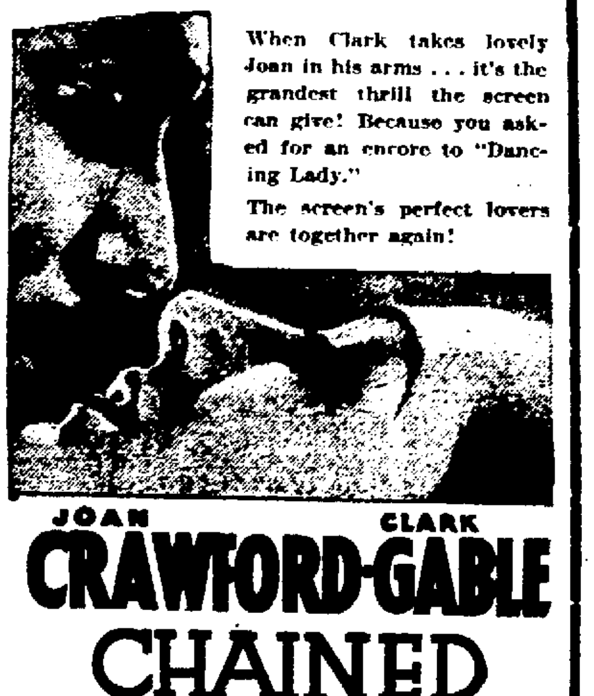
When Clark takes lovely Joan in his arms . . . it's the grandest thrill the screen can give! Because you asked for an encore to "Dancing Lady."
The screen's perfect lovers are together again!
JOAN CRAWFORD-CLARK GABLE
CHAINED
with OTTO KRUGER, STUART ERWIN
A METRO-GOLDWYN-MAYER PICTURE
ALSO
STERLING HALLOWAY
in
"PICNIC PERILS"
Goodtone News Popeye the Sailor Cartoon
LATEST NEWS EVENTS
PRICES
Matinees—All Seats 25c
Evenings—Orch. & Loge (tax inc.) 30c
Balcony 30c
Children, all times 10c

WALL STREET. PHONE 271.
FEATURE PICTURE SHOWN TWICE IN THE AFTERNOON, 1:30 & 3:30—EVENINGS 7 & 9
CONTINUOUS SAT., SUN., HOLIDAYS
STARTS TODAY
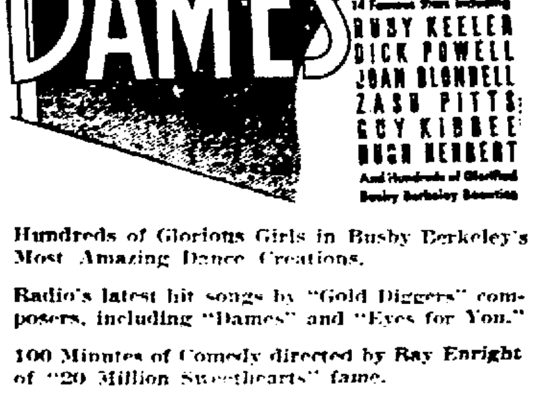

Hundreds of Glorious Girls in Busby Berkeley's Most Amazing Dance Creations.
Radio's latest hit songs by "Gold Diggers" composers, including "Dames" and "Eyes for You."
100 Minutes of Comedy directed by Ray Enright of "20 Million Sweethearts" fame.
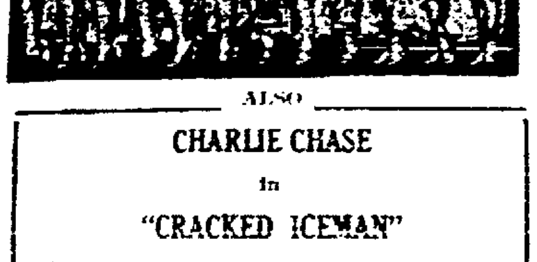
ALSO
CHARLIE CHASE
in
"CRACKED ICEMAN"
LATEST NEWS EVENTS
ALSO EPISODE 9—YOUNG EAGLES
PRICES
Matinee—All seats 25c
Evenings to 7:45, all Seats 25c
After 7:45, all seats 40c
Children, all times 10c

HIGHLAND

Highland, Sept. 1—Father [illegible] Saturday [illegible] The supper was [illegible] Mrs. [illegible] Hagaman [illegible] Mary [illegible] There was a large crowd to witness the chief feature, the boxing bouts, and with [illegible] present there was a great deal of interest.

The Highland Grange on Tuesday night will hear a speaker who will talk on the milk situation, also on the program will be a saxophone and piano duet, novelty and tap dancing, songs and a stunt milking contest. This has been arranged by Mrs. Julia Maroldt. The committee with Mrs. Minnie Stiller, chairman, has Hugo Stiller, Mrs. M. Dumsey, Florence Bell, Mr. and Mrs. Charles Bell, Mr. and Mrs. Leo Maroldt, who serve refreshments.

New York City Produce Market

New York, Sept. 1 (AP)—Rye easy; No. 2 western 79¾ f. o. b. N. Y. and 95 c. i. f. N. Y. domestic to arrive.

Barley firm; No. 2, 95⅝ c. i. f. N. Y.

Lard easier; middle west $7.65-$7.75, export.

Other articles unchanged.

Butter, 11,210, easy. Prices unchanged.

Egg Auction Prices Higher

There was a sudden strengthening of prices on the Mid-Hudson Egg Auction at Poughkeepsie on Friday. Top prices were 4½ cents higher on large eggs. On Friday 148 cases were sold making a total of 350 for the week.

The following is a summary of the prices for the various grades and sizes:

White Eggs

Large—Fancy, 39½ to 42½; Grade A, 33 to 42½; Producers' grade, 26 to 30. Mediums—Fancy, 33½ to 34; Grade A, 31 to 36; Producers' grade, 25 to 26. Pullets—Grade A, 25 to 31. Pewees—18 to 24½.

Brown Eggs

Large—Grade A, 34 to 40½. Mediums—Grade A, 31 to 35.

Parent Education.

A Parent Education Institute will be held in the new Municipal Auditorium September 14 which will be sponsored by the Kingston Federated Council of Parents and Teachers, in cooperation with the Parent-Teacher units of Ulster county.

BANK STOCKS
AS
Long Term Investments
by
HOWARD B. LOOMIS

The information contained in this little booklet may be valuable to you.

Mailed FREE on request—

Name ....

Address ....

City .... State ....

Chilson, Newbery & Co.
Incorporated
"Serving the second generation of investors."
48 Main St., Kingston, N. Y.
TEL. 2608

ALEMITE
REG. U. S. PAT. OFF.
Special high-Speed
MOTOR OIL

YOU DON'T NEED IT FOR THIS KIND OF DRIVING
... BE SURE TO USE IT FOR THIS KIND OF DRIVING!

At Last...a Motor Oil that doesn't "burn up" in High-Speed, Distance Driving!

Alemite High-Speed Motor Oil was designed to stand up under the tremendous pressures on working parts in the newer cars. It positively will not break down or thin out no matter how fast or how far you drive! We have it. Take a crankcase full on your next long trip.

REIS BROTHERS
316 Broadway, Kingston, N. Y.
SOLD ONLY IN SEALED CONTAINERS!

Financial and Commercial

New York, Sept. 1 (AP). [illegible] the stock market dropped to [illegible] today as the majority of traders deserted the boardrooms for an extended Labor Day [illegible] [illegible] were [illegible] The close was [illegible] Transfers approximated [illegible] shares.

The few [illegible] who appeared [illegible] members [illegible] [illegible]

In the [illegible] session, some leading shares [illegible] American Telephone did not open for an hour or so. U. S. Smelting lost 2 points and Union Pacific and Johns-Manville were off 1 each. Simmons Co. was in supply at a decline of nearly 2. U. S. Steel, American Telephone, [illegible] Consolidated Gas, General Motors, Chrysler, National Distillers, Montgomery Ward, United Aircraft, Santa Fe, Howe Sound, N. Y. Central and many others were unchanged to fractionally higher or lower.

Quotations given by Parker, McElroy & Co., members, N. Y. Stock Exchange, 120 Broadway, New York city; branch office, 282 Wall street.

Noon Quotations

Allegheny Corp.	2
A. M. Byers & Co.	
Allied Chemical & Dye Corp.	
Allis-Chalmers	13¼
American Can Co.	97¾
American Car Foundry	18½
American & Foreign Power	6⅝
American Locomotive	
American Smelting & Ref. Co.	37½
American Sugar Refining Co.	67
American Tel. & Tel.	111¼
American Tobacco Class B	
American Radiator	13⅝
Anaconda Copper	12⅛
Atchison, Topeka & Santa Fe	50¾
Associated Dry Goods	
Auburn Auto	23⅜
Baldwin Locomotive	8
Baltimore & Ohio Ry.	16⅜
Bethlehem Steel	29⅛
Briggs Mfg. Co.	16¼
Burroughs Adding Machine Co.	
Canadian Pacific Ry.	13⅝
Case, J. I.	10¾
Cerro DePasco Copper	40½
Chesapeake & Ohio R. R.	43½
Chicago & Northwestern R. R.	6⅛
Chicago, R. I. & Pacific	2¾
Chrysler Corp.	33¼
Coca Cola	
Columbia Gas & Electric	9⅝
Commercial Solvents	20⅝
Commonwealth & Southern	1¾
Consolidated Gas	27¾
Consolidated Oil	8¾
Continental Oil	18⅛
Continental Can Co.	62
Corn Products	61⅜
Delaware & Hudson R. R.	40
Electric Power & Light	4⅜
E. I. duPont	89½
Erie Railroad	
Freeport Texas Co.	30½
General Electric Co.	18¾
General Motors	29½
General Foods Corp.	30
Gold Dust Corp.	
Goodrich (B. F.) Rubber	10½
Great Northern, Pfd.	15
Great Northern Ore	
Houston Oil	
Hudson Motors	8⅞
International Harvester Co.	27
International Nickel	25¼
International Tel. & Tel.	10
Johns-Manville & Co.	46
Kelvinator Corp.	
Kennecott Copper	
Kresge (S. S.)	18
Lehigh Valley R. R.	
Liggett Myers Tobacco B	
Loews, Inc	
Mack Trucks, Inc.	24¾
McKeesport Tin Plate	
Mid-Continent Petroleum	
Montgomery Ward & Co.	24
Nash Motors	14
National Power & Light	8⅛
National Biscuit	32½
New York Central R. R.	21⅞
N. Y., N. Haven & Hart. R. R.	10¼
North American Co.	13⅞
Northern Pacific Co.	16½
Packard Motors	4
Pacific Gas & Elec.	
Penney, J. C.	57¾
Pennsylvania Railroad	24¼
Philips Petroleum	16⅛
Public Service of N. J.	
Pullman Co.	42
Radio Corp. of America	5¾
Republic Iron & Steel	13¾
Reynolds Tobacco Class B	46
Royal Dutch	
Sears Roebuck & Co.	37⅝
Southern Pacific Co.	18⅜
Southern Railroad Co.	16¼
Standard Brands Co.	19⅝
Standard Gas & Electric	7¾
Standard Oil of Calif.	34¼
Standard Oil of N. J.	44¼
Studebaker Corp.	3⅛
Socony-Vacuum Corp.	14½
Texas Corp.	23¾
Texas Gulf Sulphur	34¾
Timken Roller Bearing Co.	30
Union Pacific R. R.	98
United Gas Improvement	14⅞
United Corp.	4
U. S. Cast Iron Pipe	
U. S. Industrial Alcohol	
U. S. Rubber Co.	16⅜
U. S. Steel Corp.	33½
Western Union Telegraph Co.	36
Westinghouse Elec. & Mfg. Co.	33
Woolworth Co., (F. W.)	48½
Yellow Truck & Coach	3⅞

THE JOINERS

News of Interest to Members of Fraternal Societies

Tappen Camp, No. 1, Sons of Union Veterans, will resume its meetings on Tuesday evening, September 4, at its rooms in Mechanics' Hall, after the summer vacation.

Religious Liberty Guaranteed

The colony of North Carolina insisted on a clause guaranteeing religious liberty before ratifying the United States Constitution in 1789.

Large Attendance At Flower Show

Five hundred people attended the first annual Flower Show and Bazaar of the Tri-Episcopal Churches, All Saints of Rosendale, St. John's of High Falls, and St. Peter's of Stone Ridge held in the Firemen's Hall at Rosendale Thursday afternoon and night. The 463 entries of flowers, contributed by about 75 exhibitors were almost more than the hall could accommodate to advantage. The tables of gift articles and food enjoyed a brisk patronage, as did the cafeteria supper served by the Women's Guild.

The quality and quantity of the entries in the flower show compared favorably with shows of several years standing. Outstanding was the number and excellence of amateur exhibits, particularly in artistic arrangements. In relative prominence were dahlias, gladioli, and arrangements of garden flowers, in which many unusual and very effective combinations were shown.

The competition for the most artistically arranged and beautiful basket, judged by popular vote, was won by Mrs. Leon Thorpe of Binnewater who received a basket of stiffened crochet donated by Mrs. A. M. Kenney, Rosendale.

The judges were Mrs. Alton B. Parker of Esopus, Mrs. W. C. Rose of Ellenville, and David Burgevin of Kingston. They awarded blue, red, and yellow ribbons for first, second, and third prize respectively.

The most conspicuous feature of the show was the large display of very fine dahlias. Walter Ostrander's large semi-cactus red specimen, which took first prize in the seedling class, received considerable attention. Mr. Ostrander's display of dahlias grown commercially was ingenious in its use of drapes to set off the giant blooms and their miniature counterparts. In honor of Mrs. Parker, the amateur entries of the Judge Parker variety, one of the finest several years ago, were judged as a special class.

The huge basket of Picadee gladioli, from the gardens of Jerry J. Polinsky of Napanoch, was the outstanding feature of the gladiola entries. The Picadee is a large bloom, measuring as much as seven inches across, of a delicate coral pink, with a creamy gold sheen at the throat.

Several bouquets for mother, the children's class, were entered. Marie Louisa Tully of High Falls got the blue ribbon. A very pretty nosegay, arranged by Gussy Styles of Cottekill, was unfortunately delayed and arrived too late to be judged.

Some interesting miniature rock gardens were shown, one of which had a tropical fish swimming in its three-inch pool.

Valley Gardens of Accord had a large rock garden on display, containing a large number of named plants, creeping, flowering, cacti, and shrub varieties.

King's Nursery of Kingston arranged a particularly lovely garden. Over a dozen varieties of small evergreen shrubs bordered a pool set in evergreens and containing bright fish, water hyacinths, and pond lilies. Both Valley Gardens and King's received blue ribbons.

The prize winners and their awards were: Frank Seamen of Yama Farms, Napanoch, four blues, one red, one yellow; Walter Ostrander of Kingston, two blues, one red, one yellow; Mrs. E. J. Sahler of High Falls, one red; Mrs. E. W. Hathaway of Kingston, one red; Miss Matie M. Mann of Saugerties, three blues, two reds, two yellows; Mrs. George Hutton of Kingston, one red; Miss Katherine Hasbrouck of Stone Ridge, one blue; Jerry J. Polinsky of Napanoch, one blue, one red; Valley Gardens of Accord, one blue; King's Nursery of Kingston, one blue; Mrs. Raymond T. Gross of Kingston, five blues, three reds; Tony Gross, one red; Clarence Pine of Cottekill, one blue, one red; Abram Jansen of New Paltz, one blue, one red, one yellow; Mrs. Sanger Carleton of Stone Ridge, two blues, one red; Mr. and Mrs. Harry Weiner of High Falls, one blue, three reds, one yellow; Mrs. E. H. Demarest of Rosendale, two blues; Mrs. Frank Lefever of Rosendale, two reds; A. G. Stadelmann of Rosendale, one blue; Mrs. H. A. Kelley of St. Remy, three blues; Mr. and Mrs. Frank Fish of Woodburn, two blues, three reds, two yellows; Ray Bonesteel of Kingston, one blue, one red; Mrs. W. Koeppen of Rosendale, two blues; Miss Ethel Schoonmaker of Rosendale, one blue; Willard Adams of High Falls, one blue; Mrs. Otto Mollenhauer of Rosendale, one blue; Dan Bodley of Binnewater, one red; Mrs. William Deyo of Rosendale, one blue; Mrs. Tzarks of Rosendale, one red, one yellow; Mrs. A. Christiana of Rosendale, one blue; Marie Louisa Tully of High Falls, one blue; Charles Kelly of Rosendale, one red.

In the evening a program was presented under the direction of Mrs. Sanger Carleton. Solos were sung by Miss Amy Styles, Robert Overon, Peter Zegel and Miss Ethel Schlecht. Mrs. H. Hartman played a violin solo, accompanied by Mr. Hartman. He also accompanied Mrs. Carleton, who gave a waltz dance.

The committee for the three churches was Mrs. Van Lear Woodward from the High Falls Church, Mrs. Charles Herdenbergh of the Stone Ridge Church, and Mrs. Frederick Krom of the Rosendale Church. Mrs. Silas M. Niles was chairman of the committee on entries. The general chairman of the flower show was Mrs. Harry E. Weiner. The Rev. Auguste F. Marlier is vicar of the churches.

Free Bus Eddyville-Wilbur This Evening

So many Eddyville people wish to attend the carnival at Holy Name Church grounds tonight a bus will leave Cutler Hill at 8:15 and the foot of Church Hill at 8:30. This and the return trip leaving Wilbur at midnight will be free.

Wilbur is expected to look beautiful tonight with a myriad of colored electric lights. The committee promises a good time with dancing and a wealth of entertainment. The boys' pie-eating contest will be an interesting event.

Eleven 4-H Members Win At Dutchess Fair

Eleven Ulster county 4-H members exhibited more than one-third of the poultry in the open classes at the Dutchess county fair. These young men who exhibited 47 birds in all won their share of the awards with nine firsts, ten seconds, 14 thirds, 5 fourths and 3 fifths. These awards total to $55.

The classes and the winners were as follows:

White Leghorns—Cock: Willard Shiels, Lake Katrine, third; Joseph O'Brien, Saxton, fourth; Janson Osterhoudt, Accord, fifth. Hen: George Schneider, St. Remy, second; Janson Osterhoudt, third; Franklin Kelder, Accord, fourth. Pullet: Janson Osterhoudt, first; George Schneider, third; Joseph O'Brine, fifth. Pair of hens: Franklin Kelder, first; George Schneider, second. Pair of pullets: George Schneider, first. Young pen: Janson Osterhoudt, third. Old pen: Franklin Kelder, second.

Barred Rocks—Cock: Franklin Kelder, third; Janson Osterhoudt, fourth. Hen: Janson Osterhoudt, second; Richard Martin, Highland, fourth. Cockerel: Janson Osterhoudt, third. Pullet: Janson Osterhoudt, second. Richard Martin, third. Pair of hens: Franklin Kelder, second. Pair of pullets: Janson Osterhoudt, third. Young pen: Janson Osterhoudt, second.

Rhode Island Reds—Cock: Wesley Smith, Saugerties, first; Robert Morehouse, Lake Katrine, fourth. Hen: Wesley Smith, third; Jansen Osterhoudt, fourth; Robert Morehouse, fifth. Cockerel: Wesley Smith, third and fourth; Ross Bloom, Stone Ridge, fifth. Pullet: Wesley Smith, second; Ross Bloom, third. Pair of hens: Robert Morehouse, third. Pair of pullets: Ross Bloom, second. Rhode Island Red Young pen: Wesley Smith, first.

Other breeds — Buff Orpington cock, Robert Brown, Wallkill, third. White Wyandotte cock, Robert Morehouse, fourth. White Wyandotte hen, Robert Moorehouse, first. Buff Orpington hen, Robert Brown, fourth. Buff Orpington cockerel, Janson Osterhoudt, first. Buff Orpington pullet, Janson Osterhoudt, third. Pair White Wyandotte hens, Robert Morehouse, first. Pair White Wyandotte pullets, Janson Osterhoudt, second. Brahmas, young pen, Janson Osterhoudt, first.

Local Death Record

Cyrenus W. Smith of Accord died at his home Friday, August 31, aged 86 years. The funeral services will be held at the late home on Tuesday at 2 p. m. Interment will be in the Accord Cemetery.

Highland, Sept. 1—Funeral services for Mrs. Rose Williams were held Tuesday afternoon at the Carpenter funeral parlor, and were conducted by the Rev. G. S. Dunseath. Her mother, Mrs. George Robinson, of Poughkeepsie and two daughters, Mrs. Franklin Vertullo and Mrs. Ethel Lott, were present. Interment was in the Highland cemetery.

Stephen Frederick Hines, Sr., of Malden-on-Hudson, died August 31. He is survived by his wife and three sons, Frederick of New York city, Stephen, Jr., of Catskill and Harry of Kingston and one daughter, Lillian Cinque of Boston. Also four sisters, Mrs. Harry Borchert of California, Mrs. Elizabeth Morgan, Mrs. Matilda Kirchner and Mrs. Charles Port of Kingston. The funeral will be held at the Atonement Lutheran Church at Saugerties at 2 p. m., Monday. Friends are invited between 9 and 4 on Sunday, September 2. Interment will be in Montrepose cemetery, Kingston.

PLATTEKILL

Plattekill, Sept. 1—Members of the Busy Bee Society of the Rossville Methodist Church tendered a linen shower to Miss Ethel Losier, at her home in Savilton Tuesday evening. Those in attendance were as follows: The Rev. and Mrs. Herbert Hahn, Mrs. Elvin Pressler, Mrs. Donald Weaver and daughter, Shirley; Mrs. George Decker, Mrs. Fred Drake, Mrs. Carrie Harris, Mrs. Randolph Scott, Mrs. Emil Hoetzler, Miss Rose Langwitz, Mrs. Aderton and Miss Ethel Aderton, of Newburgh, Mrs. Bessie Wood, Mr. and Mrs. Walter Eggleston and son, Warren, Mrs. Harry Coleman, Mr. and Mrs. Moses Fergueson, Mrs. Albert Griffin, Mrs. Samuel Dransfield, Miss Laura Coleman of Modena, Miss Margaret Fergueson, Mr. and Mrs. Frank Lozier and family, Mrs. Harold Mills and son, Robert.

Tornado in France.

Tarbes, France, Sept. 1 (AP).—A tornado today toppled chimneys and uprooted trees which broke power lines and deprived the city of electricity for several hours. Many windows were broken, gardens ruined and trains delayed, but there were no casualties.

Ladies' Aid Meeting.

The regular monthly meeting of the Ladies' Aid Society of the Ponckhockie Congregational Church will be held Tuesday, September 4, at 7:30 p. m. All members are requested to attend this important meeting and to bring some article with them for the fair.

Died

SMITH—Cyrenus W. Smith of Accord, at his home, Friday, August 31, aged 86 years.

Funeral services will be held at his late home on Tuesday afternoon at 2 o'clock. Interment in Accord Cemetery.

IN MEMORIAM.

In loving memory of John L. Rovers, who entered eternal rest three years ago today, September 1st. (Signed) THE FAMILY.

Society Notes

Peterson-Frost

New Paltz, Sept. 1—Mr. and Mrs. Elwood P. Frost of Fort Montgomery announce the marriage of their daughter Lillian to Gerhardt Peterson of Highland Falls, formerly of New Paltz, on Thursday, August 16, at the home of the bride's parents. The ceremony was performed by the Rev. Richard Braunstein of the Methodist Episcopal Church in Highland Falls. Mr. Braunstein was a former pastor of New Paltz Methodist Church.

Birthday Social.

Several friends gathered at the home of Mrs. Ida Peck, 195 Main street, on Friday evening, August 31, in honor of her birthday. A social evening was spent and dainty refreshments served. Those present were: Mrs. Ida Peck, Mrs. A. Burger, Miss A. Snyder, Mr. and Mrs. Harold Peck, Clarence Peck, Mrs. Martha Neal, Miss Mary Neal, Mrs. William Holesbergh and son, Herbert.

Farewell Party

Miss Loretta Larkin of 436 Broadway was tendered a farewell surprise party by her friends Thursday evening. Dancing was enjoyed by all and delicious refreshments were served. Those who attended were: Mildred Van Aken, Edward O'Connor, Helene Corra, David Byrne, Alice Van Aken, Harold O'Connor, Mr. and Mrs. Thomas Moore, Mildred Dulin, William Hoffey, Alice Mulhair, Arthur Warrington, Francis Mirtha, Irving Bell, Rose Mulligan, Denny Costello, Dorothy Van Aken, Lester Loche, Loretta Larkin and Raymond Ross. The guests departed in the wee hours of the morning, wishing Miss Larkin the best of luck in her new home, Albany.

Doyle-Felter

Modena, Sept. 1—Mr. and Mrs. Thomas Mance, Mr. and Mrs. Myron Miller, Mr. and Mrs. DuBois Grimm, Mrs. Arthur Coy, Miss Gladys Coy, Miss Marguérite Smith, Mrs. Margaret Carroll, Miss Mary Carroll, of Modena were among guests attending the wedding ceremonies of Miss Alice Felter and James Doyle at the Congregational Church in Blooming Grove, N. Y., Thursday, August 30. A reception at the Hotel Washington, Newburgh, followed the ceremonies. Congratulations and best wishes for happiness and prosperity are extended Mr. and Mrs. Doyle. Mrs. Doyle is a graduate of the Teachers Training School at New Paltz, and has lived in Modena during the last few years, at the home of Mr. and Mrs. DuBois Grimm.

Surprise Party

The Sewing Circle of Immanuel Evangelical Lutheran Church tendered its president, Mrs. Lena Heppner, a surprise party after the regular business meeting, Thursday, August 30, on the occasion of her birthday. The hostesses for this meeting had prepared a tasty luncheon, and Mrs. Heppner was remembered with a large number of pleasing gifts from member of the circle. The pastor, the Rev. E. L. Witte, spoke a word of congratulation in the name of the circle. Mrs. Heppner responded briefly, and thanked all who had so thoughtfully remembered her. In its business meeting the circle decided to hold a harvest festival Wednesday, September 26. For this festival members and friends will be asked to bring fruits, vegetables, jellies, or other eatables which will then be sold for a nominal sum. A variety entertainment was also planned for the same evening.

About The Folks

Mr. and Mrs. Clarence B. Hockenbury have returned after a trip through Canada and the New England states.

Lloyd R. LeFever, who underwent an appendix operation recently, has sufficiently recovered to spend a short time at his law offices.

Dr. George S. Williams has left for Philadelphia where he will resume his clinical practice in the Philadelphia Hospital of Osteopathy.

Mrs. A. Schmidtkons and daughters left town this morning for New York city to attend the funeral of George Anger, a brother-in-law of Mrs. Schmidtkonz.

Hari Eklund, radio singer, music conductor and composer, who is spending his vacation in the Catskills, visited friends in Kingston Friday.

Mr. and Mrs. Charles Nestell and two children, Drusilla and Herbert, and Mr. and Mrs. Harry R. Paulus and daughter, Vivian, left Friday for a tour through the New England states.

Miss Frances Simmons, Edward Ossing and Frank Ossing of Scotia are spending the week-end Labor Day holiday at the home of Mr. and Mrs. John Dellay, Rosendale, Ulster county.

Blamed for Baldness

Baldness may be caused by badly cooked and hastily eaten meals, declares a European scientist.

SPECIALS!
REAL HOMEMADE ICE CREAM
40c quart
REAL FRESH CHURNED BUTTERMILK
10c quart
AND SOMETHING NEW!
FROZEN FRUIT SUNDAE
10c
The Broadfox
BROADWAY at FOXHALL AVE.
PHONE 4063

New Scheme Fails To Obtain Results

Long Lost Relative Scheme Fails When Individual is Discovered To Be An Imposter.

A new scheme which it is reported has been worked on two Newburgh families was attempted in Kingston recently. The exact purpose of the idea was not learned since the person who attempted to work it in Kingston became frightened away without having gained any result.

Not long ago a man about 40 or 45 years of age of Jewish extraction who apparently was very near-sighted and wore heavy glasses called at the home of a prominent Jewish family in Kingston and made inquiries about certain members of the family. He knew the family history and told of relatives in the old country and announced that he was a nephew who has become separated from the family and was now seeking to re-establish his contact. He claimed to be a doctor and spoke of having been an interne at Hudson and also at North Adams. His story was that he was prevented from practicing by ill-health but had been at various hospitals including Philadelphia and was about to return to North Adams to a hospital. The intimate knowledge which he possessed of the family history established his identity and for a time it was believed he was a genuine relative. So convincing was his story that his bag was brought from the bus terminal and he was accepted as a guest in the home.

He was entertained as a long lost relative and discussed the family history at great length. During his stay in town he took a party of several alleged relatives and girl friends out for the evening and his conduct toward one of the girls at first attracted the suspicion of the family. He attempted to induce one of the girls to go to Philadelphia with him or meet him there after he returned from his "visit."

How long his plan would have worked remains unknown had it not been for a girl from Newburgh who happened to see him and recognized him as a man who had worked the same racket in Newburgh on friends. Her story cast additional suspicions on the strange relative and after the guest had retired to the guest chamber that night communication was had with North Adams where it was learned that no doctor was expected there at the hospital. The doctor had denied he was the man who had been in Newburgh when faced with that charge and contended that it was a case of mistaken identity. However a phone call to Newburgh that night established the fact that the man was undoubtedly the same one who worked a relative racket there. Plans were made to report the matter to the police next day but when morning came the guest and relative had disappeared, having left in the early morning while the family was not watching.

Whether his plan was to gain entrance to homes and seek valuables and make off, or whether he was a member of a white slave ring has not been determined since he failed in his purpose.

Raccoon Strictly American

The raccoon is a strictly American animal, native to no other part of the world.

KINGSTON
HIGH SCHOOL
FRESHMAN
BOYS' GIRLS' KANTROWITZ GYM SUITS
Girls' . . . 1 piece Black Gym Suit . . . $1.55
U. S. Ked Sneakers 89c
Emblems and Letters
Boys' . . . Khaki Pants Pads . . . 69c, 89c
Maroon Jerseys . . . 50c
Sweat Shirt 79c up
Kantrowitz Bros.
46-48 NO. FRONT.

THE NEW SENATE
Restaurant and Tap Room
Regular Dinner 40c
Business Men's Lunch 25c
Wines, Liquors and Cocktails 25c up
Choice Beers and Ale.
Cor. Fair & No. Front St.

COLONIAL GRILL
602 BROADWAY
– TONIGHT –
DIXIE ENTERTAINERS
FLOOR SHOW
CLAMS
All Styles
The kind you'll like
No minimum or cover charge
BEER ON TAP.

Coal & Coke
STANDARD GRADES ONLY
ALWAYS THE BEST
W. K. VAN VLIET
PORT EWEN, N. Y.
Tel. 4141-J.

SATURDAY, SEPT 1
A FAST STEPPING SHOW
featuring
JOHNNY PATCHEN
GLORIA STERN
MADELINE PALMARES

COMMENCING
SUNDAY, SEPT. 2
GALA HOLIDAY REVUE
Featuring as M. C.
JACK (Clown) KELLY
with
HELEN HELENA
ROSE ROSALIE
Bubbles - Blondie - Kay

JO JO DEVLIN
TWO SHOWS NIGHTLY
PISTOL PETE

KATRINE INN
LAKE KATRINE, N. Y.

Huling's Barn
—OFFERS—
THE ARLINE – SILVI – RAMONA TRIO
SATURDAY AND SUNDAY EVENINGS
ARLINE
A Youthful Dancer of Unusual Merit,
Captivating You with Her Rare Grace and Charming Personality
SILVI,
Alone in his class; Accordionist gifted with exceptional talent
RAMONA, Champion Double Tone Whistler
JACK BROWN
Entertaining You with Popular Song Hits of Today.
AND OUR
Rhythm Revelers, the Melodians
FOR RESERVATIONS CALL 1337.
Held Until 11:00 P. M. Only.

. . . all He wanted to do was sell tomatoes

but He helped make You HEALTHY the Year 'Round!

NOT so many years ago the round, red fruit of a certain vine was called a "love-apple." A man in his right mind would no more eat it than he would go out and munch a toadstool. It was supposed to kill you at the very first bite! Then some hardy soul decided to "bite and see!" And so the delicious tomato was introduced to a hungry world.

But news of the new tomato traveled very slowly. Your children might not be keeping healthy with it today if a grocer somewhere in an old-fashioned town hadn't been "stuck" with a bushel or two. Faced with a loss if they rotted, he threw discretion to the winds and ran an ad in the paper.

"TOMATOES FOR SALE. This fine new fruit said to be excellent for the health and complexion. I have a choice few. Fifteen cents apiece."

Mr. Grocer sold the lot, ordered more, sold those and presently was able to cut his price in half and then some while babies waxed fat on tomato juice.

CONVENIENCES GRANDMA NEVER DREAMED OF

As with tomatoes, so with vacuum cleaners, safety razors, oil burners and the latest hat from Paris. The merchants who advertise them to you have no burning desire to make this world a healthier, smarter, more leisurely place to live in. They want to sell vacuum cleaners, safety razors, oil burners and lovely hats—and advertising is the best way to do it. But their advertising has told you about a lot of things you'd hate to be without today. Their advertising has introduced you to comforts and conveniences your grandmother never even dreamed of! And—because all wise buyers read advertising—Mr. Merchant sells more advertised goods and can keep on lowering the price to you.

Reads like a romance, doesn't it? But you can prove it for yourself. As you check through the ads in the Daily Freeman today just count the number of things that make life pleasant which you might never have heard about if you hadn't "seen them in the ads." And count the number of things you'd like to buy but couldn't afford (like tomatoes at fifteen cents apiece) if advertising hadn't made them so cheap and plentiful.

Perhaps you'll agree—we could get along without advertising—along with tomatoes and fountain pens and electric fans and swell silk stockings at 69c.

But, honest—wouldn't it be a tiresome old world?

AD-SHOPPING MAKES YOUR BUYING DOLLAR GO MUCH FARTHER!

Ever play the game of ad-shopping? It's a great pastime and a grand time-and-money saver. Just make a list of what you want and need. Then check your list against the things you see advertised in the Daily Freeman. Compare prices to your heart's content. Make note of anything you see advertised that you may have overlooked in planning your shopping list. Now you're ready to go—without wasting the day tramping endlessly from one store to another. You'll come home fresh as a daisy.

Oh, but wait! Just add up the prices of the advertised items you are going to buy. Good deal less than you thought it would be, isn't it? That's what puts the biggest thrill in ad-shopping! You usually have enough money left over to buy something extra-nice and personal for yourself!

KEEP POSTED ON WAYS TO BETTER LIVING WITH THE ADVERTISEMENTS IN . . . . . .

The DAILY FREEMAN

Giants Nose Out Brooklyn By 2-1; Yankees Turn Back Washington, 3-1

By HUGH S. FULLERTON JR.
Associated Press Sports Writer

The Chicago Cubs and St. Louis Cardinals, leading pursuers of the New York Giants in the National League pennant chase, have begun a series of their own and first indications are the Giants may profit most by it.

The New York club was better off today than ever, for while the Cards were taking a 3 to 1 decision from Chicago yesterday and moving into a tie with the Cubs, the Giants edged out a 2 to 1 victory over Brooklyn, increasing their lead to 2½ games.

That triumph, incidentally, put the Giants in a position where if they win half their remaining 28 games, the Cards or the Cubs will have to capture 20 out of 29 to tie them at the finish.

Fred Fitzsimmons continued to be "poison" to the Dodgers by beating them for the fifth time this season. He granted only five hits and a wild throw by Gus Mancuso played a big part in depriving him of a shutout.

The Yankees picked up a half game in the American League race, trailing Detroit by 4½ games as they turned back Washington 3 to 1 while the Tigers and Cleveland took a day off from their series.

The St. Louis Browns had to go eleven innings to defeat the White Sox 3 to 2 in the other American League game and increase their margin over the Senators to 2½ games in the fifth place struggle.

Half the clubs in each league enjoyed an idle day.

THE STANDINGS

National League

	W.	L.	Pct.
New York	8[illegible]	4[illegible]	.635
Chicago	7[illegible]	5[illegible]	.592
St. Louis	7[illegible]	5[illegible]	.592
Boston	6[illegible]	6[illegible]	.516
Pittsburgh	5[illegible]	6[illegible]	.4[illegible]0
Brooklyn	5[illegible]	6[illegible]	.435
Philadelphia	4[illegible]	7[illegible]	.3[illegible]7
Cincinnati	4[illegible]	7[illegible]	.363

American League

	W.	L.	Pct.
Detroit	8[illegible]	4[illegible]	.659
New York	7[illegible]	4[illegible]	.622
Cleveland	6[illegible]	5[illegible]	.520
Boston	6[illegible]	6[illegible]	.512
St. Louis	5[illegible]	6[illegible]	.463
Washington	5[illegible]	6[illegible]	.447
Philadelphia	5[illegible]	7[illegible]	.417
Chicago	4[illegible]	8[illegible]	.357

International League

	W.	L.	Pct.
Newark	87	56	.608
Rochester	85	59	.590
Toronto	81	63	.562
Albany	73	70	.511
Buffalo	71	72	.497
Montreal	69	74	.483
Syracuse	57	87	.395
Baltimore	50	92	.352

YESTERDAY'S RESULTS

National League

New York 2, Brooklyn 1.
St. Louis 3, Chicago 1.
Other teams not scheduled.

American League

New York 3, Washington 1.
St. Louis 3, Chicago 2 (11 innings).
Other teams not scheduled.

International League

Buffalo at Montreal, night.
Buffalo 8, Montreal 5 (night).
Rochester 3; Toronto 2 (15 innings, night).
Other teams not scheduled.

GAMES TODAY

National League

New York at Brooklyn.
Philadelphia at Boston.
St. Louis at Chicago.
Pittsburgh at Cincinnati.

American League

Washington at New York.
Boston at Philadelphia.
Detroit at Cleveland.
Chicago at St. Louis.

International League

Syracuse at Albany (8:30 p. m.).
Newark at Baltimore.
Buffalo at Montreal.
Rochester at Toronto.

Home Runs Yesterday.

Hartnett, Cubs	1
Lazzeri, Yankees	1

The Leaders

Gehrig, Yankees	42
Foxx, Athletics	38
Ott, Giants	32
Collins, Cardinals	30
Berger, Braves	30

League Totals

American	590
National	578
Total	1,168

Major League LEADERS

By The Associated Press
(Including yesterday's games)

National League

Batting—P. Waner, Pirates, .367; Terry, Giants, 357.

Runs—Ott, Giants, 104; P. Waner, Pirates, and Terry, Giants, 102.

Runs batted in—Ott, Giants, 131; Collins, Cardinals, 105.

Hits—P. Waner, Pirates, 184; Terry, Giants, 175.

Doubles—Allen, Phillies, 40; Medwick, Cardinals, 38.

Triples—O. Waner, Pirates, 13; Medwick, Cardinals, 12.

Home runs—Ott, Giants, 32; Collins, Cardinals, and Berger, Braves, 30.

Stolen bases—Martin, Cardinals, 17; Cuyler, Cubs, 14.

Pitching—J. Dean, Cardinals, 23-6; Schumacher, Giants, 19-6.

American League

Batting—Gehrig, Yankees, .364; Manush, Senators, .358.

Runs—Gehringer, Tigers, 118; Werber, Red Sox, 115.

Runs batted in—Gehrig, Yankees, 151; R. Johnson, Red Sox, 115.

Hits—Gehrig, Yankees, 179; Gehringer, Tigers, 177.

Doubles—Greenberg, Tigers, 51; Gehringer, Tigers, 42.

Triples—Chapman, Yankees, 11; Manush, Senators, and West, Browns, 10.

Home runs—Gehrig, Yankees, 42; Foxx, Athletics, 38.

Pitching—Gomez, Yankees, 23-3.

Stolen bases—Werber, Red Sox, 34; Fox, Tigers, 25.

Pitching—Gomez, Yankees, 23-2; Rowe, Tigers, 20-5.

Yesterday's Stars

(By The Associated Press.)

Tony Lazzeri, Yankees, hit homer with one on to give Yanks victory.

Dizzy Dean, Cardinals, limited Cubs to six hits for 23rd victory.

Al Bejma, Browns: His pinch double in ninth led to tying run against White Sox and 11-inning victory.

Fred Fitzsimmons, Giants: Beat Dodgers for fifth time, holding them to five hits.

FIGHTS LAST NIGHT

(By The Associated Press.)

Altantic City, N. J.—Paul Pirrone, 160, Cleveland, knocked out Bucky Lawless, 165½, Auburn, N. Y. (2); Benny Bass, 131, Philadelphia, knocked out Eddie Shea, 130, Chicago (2); Unknown Winston, 196, Hartford Conn., stopped Frank Edgren, Cheyenne, Wyo., 190 (5); Tony Falco, 144, Philadelphia, drew with George Gibbs, 141½ Pittsburgh (10).

Yakima, Wash.—Davey Abad, 134, St. Louis, outpointed Cecil Payne, 137, Louisville, Ky. (10).

National Tennis Will Get Under Way Today

Forest Hills, N. Y., Sept. 1 (AP).—The three-ring circus of American tennis, the national singles championship, opens in the West Side Stadium today with an outlander, Frederick John Perry of England, generally picked as the man to win.

Champion of Great Britain and Australia, leader of his country's all-victorious Davis Cup forces and defending title-holder in this tournament, Perry has taken the world's No. 1 ranking spot beyond dispute.

In the field of 88 rivals are at least a dozen formidable contenders including Frank Shields, Wilmer Allison, Lester Stoefen, Sidney Wood, Frankie Parker, George Lott and Bryan Grant of this country and Roderich Menzel, tall Czechoslovakian.

Most of the leaders drew first round byes and will not play until Monday but Perry was slated to start his defense against a local player, Carl Schweikhardt.

Some tennis critics pick Allison as the principal American hope against Perry. The Texan has come back this season with great success and seems to be playing about as well as he ever has. Lott, likewise, may spring a surprise or two before the tournament is over.

College Stars Hold Chicago Bears To Scoreless Tie Before 80,000

By WILLIAM WEEKES
(Associated Press Sports Writer)

Chicago, Sept. 1 (AP).—The professional champion Chicago Bears and 80,000 football fans are wondering today what a band of 34 stars from last year's college football teams could do if they had a berth in the National League.

The 34 players who roamed to fame and glory over college gridirons in 1933, gave a large sample last night by holding the Bears, rulers of the professional football world for the past two years, to a scoreless tie at Soldier Field.

The Bears found themselves outmaneuvered in everything but forward passing.

Each team had chances to score, but forward passes, intercepted or batted down by agile defenses, and fumbles, wrecked them. The Bears' brightest opportunity came in the final period when Warland Becker, pro end, blocked a punt by Bob Jones, former Indiana all-around gridiron man, and recovered on the stars' 19½ yard line.

The bid was sharply halted by Joe Laws, Iowa's brilliant quarterback of last season, who intercepted what was meant to be a touchdown pass. He grabbed the ball behind his own goal line and ran it out 11 yards, from where Herman Everhardus, one of Michigan's Big Ten championship aces, sent a 50 yard punt booming down the field.

The Stars collected six first downs to three for the Bears, two on penalties. They outgained their professional rivals, 136 yards to 62, by rushing and had the advantage in punting, averaging 34.4 yards to 31.4 by the Bear booters. Only in forward passing did the Bears overshadow the ex-collegians.

Mickey Takes It On Chin, Then Cleans Up

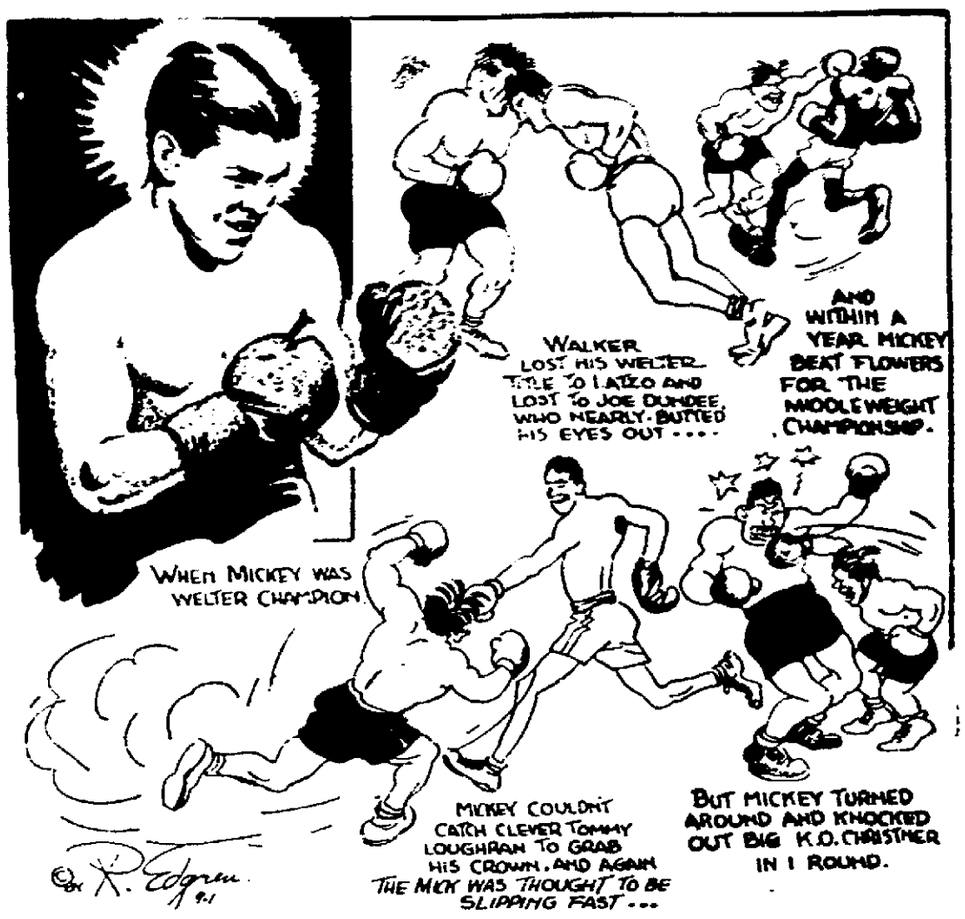

SPORTS through Edgren's EYES

By Robert Edgren

What will Mickey Walker do, having lost a ten-round fight to a middleweight?

Is he all washed up—or isn't he? He was in fine condition in the fight with Young Corbett, finished strong, did the harder punching, wasn't hurt. But Corbett scored most of the points. Corbett was fast and Mickey looked slow. It's hard to imagine Mickey Walker slower than his opponent in any important fight. And this fight was very important to Mickey. Even when he knocked Corbett down so hard that he "bounced," in the ninth round, Mickey couldn't follow up fast enough to finish the job. Mickey always used to finish them when he had them started.

Is Mickey too old at 34?

Well, Bob Fitzsimmons was a few months older when he knocked out Jim Corbett for the heavyweight title. Fitz was six and a half years older than Mickey when he won the light-heavyweight title from George Gardner. And looking about for a sure measure of his fighting ability, he was a couple of months over 38 when he knocked out two great heavyweights in two weeks, Gus Ruhlin and Tom Sharkey. Just before that he knocked out Ed Dunkhorst in two rounds the 285 pound "human freight car" whom no other fighter had ever been able to put off his feet. Then he went on and gave Jim Jeffries the toughest fight of his life, practically wrecking Jim before the big fellow whipped over the finishing punch when old Fitz was already licked by having broken both his brittle hands.

Closest to Fitz Standard.

You may say that Mickey Walker was no Fitzsimmons. No, but he was nearer to the Fitz standard than any other middleweight ever has been. Like Fitzsimmons, he had a punch that could topple the giants. The only reason he wasn't another Fitzsimmons was that his 160 pounds was packed down in a 5-foot 7-inch frame. Fitz was within a quarter-inch of 6 feet.

I figure Mickey Walker a better fighter than Joe Walcott—the "Black Demon" whose great claim to fame was that he knocked out Joe Choynski, who never weighed over 165 pounds, although he fought all the best heavies of his time. Walker knocked out DeKuh and Ruggirello in a round each, and these birds were half a head taller than Joe and some fifty pounds heavier. As a middleweight Mickey was in a class with Ketchel. He was one of the best that ever held the title. And though he may have slowed up a bit I'd hesitate a lot over turning on the sob stuff and saying he is all through.

Don't waste tears on Mickey. He's a long way from the bread line. You won't see middleweight champ Vince Dundee rushing to "grab" Mickey is all washed up and an easy mark.

The First Wake.

Mickey has been supposed to be "all through" more than once. They even mourned over Mickey away back in 1926 when Mickey unexpectedly lost his welterweight championship to Pete Latzo on a ten-round decision. This Latzo was a real fighter, like Mickey. But the sob artists announced that Walker had been licked by an unknown and was all through as a fighter.

Mickey started a come-back against Joe Dundee at Madison Square Garden. I saw that one. Mickey fought his usual clean fight, and Dundee nearly butted his eyes out. The top of Dundee's head split Mickey's eyebrows, blood blinded Mickey and the referee stopped the fight, which had become too gory a spectacle for his taste. It was hardly fair to Mickey. The referee should have called out time to let Mickey's seconds plaster up the gashed eyebrows, have a boxing glove tied on top of Dundee's head, and let the fight go on.

Mickey was wept over after that bout—poor Mickey, all washed up. But he only waited until his eyebiows healed, then started a succession of kayos and before the year was up licked Tiger Flowers for the middleweight championship. Three years later, with no middleweight rivals left, he fought Tommy Loughran for the light-heavy title and lost a close 10-round decision.

They had Mickey slowing up and growing old then—all washed up again. But Mickey began knocking out a lot of the most highly ballyhooed heavies. Once he nearly slipped. King Levinsky knocked him flat on his back in the first round. The sob artists around the ring pulled out their handkerchiefs and prepared to turn on the tears. But Mickey bounded up and handed the King a scientific licking.

Then Schmeling Stopped Him.

It took Max Schmeling to beat Mickey in eight rounds. Max was a tough man for a middleweight to fight, but while the wake held over Mickey's boxing career was going on Mickey stepped into another ring and knocked out the massive De Kuh with one punch on the jaw in round one. How can you figure a guy like that? Since then Brouillard and Corbett have scored decisions over him. Probably the next man who tackles the Mick will be slammed in the Mick's usual style.

Jack Kearns said after the Corbett fight that Mickey had slowed up fighting heavy weights. Natural enough, but not incurable. Largely a matter of habit in the Mick's case. A couple more middleweight fights may bring out his speed again and he ought to have about three more good years.

The only fighter who starts out with a good constitution and has any excuse for being "all through" in the early thirties is the unfortunate who never learned to duck. A man who is hit too often on the chin doesn't last long in the fighting game. You can't walk on your heels in the ring. Gene Tunney might have lasted as long as old Bob Fitzsimmons if he hadn't retired. You could count on the fingers of your two hands the dangerous punches landed on Tunney in all his fights.

A Few Other Veterans.

I feel a bit weary sometimes when I read the sob sister stories about athletes who have been champions and are supposed to be doddering wrecks as soon as they lose a fight or a tennis match, fail to slap out enough home runs or have their world's records cracked by some newcomer with more power or speed or better form.

For several years the wise birds along the critic line have been putting Babe Ruth into retirement season after season. But Ruth has been playing his game and going right along. Perhaps Babe is slowing up more or less after twenty-one years of big league baseball, but why not? It's quite a handicap to carry his big weight around on a pair of light legs. And don't forget that on last February 7 Babe Ruth was forty! If the big boy is a little weary of batting out homers and wants to manage a team and let the other fellows do the running, or have more time for golf, why not? He's earned a vacation. And right now Babe Ruth at 40 compares very well with any other athlete of that age we can find in the record books.

So does the ancient Bill Tilden, who was practically talked out of amateur competition when at last he lost a couple of "crucial" games in international matches, was supposed to be ready for the old man's home, turned pro and cleaned up the world's best in that new field, and is still no Christmas gift for any competitor.

And did I hear that 54-year-old Pat McDonald is out for a new world's record with the 56 pound weight? That's the latest rumor up at Travers Island.

(Copyright, 1934, By ROBERT EDGREN.)

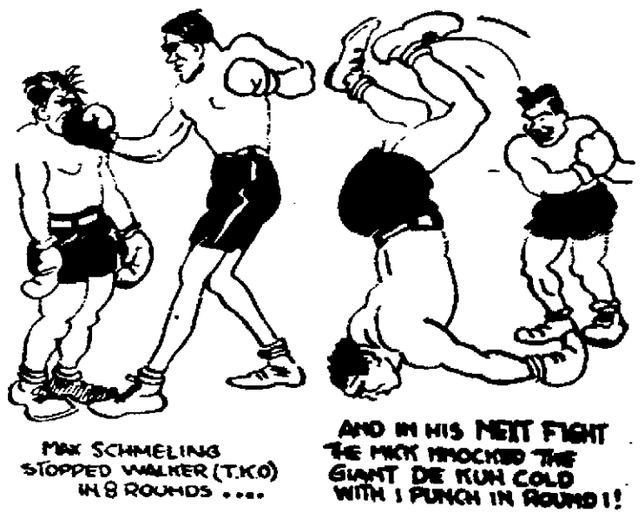

McLarnin Confident He Will Whip Ross

By BOB CAVAGNARO
Associated Press Sports Writer

Orangeburg, N. Y., Sept. 1. (AP).—Some of the boys have been saying Jimmy McLarnin will play his swan song on an Irish harp when he meets Barney Ross in a 15-round bout for the welterweight championship next Thursday in Madison Square Garden bowl.

"Lyre!" retorted Jimmy today. "And you can make it either singular or plural.

Win, lose or draw it won't be Jimmy's last fight. He's been beaten before but he's never lost two fights in a row.

"They can say I'm through or that I'll be all washed up after the fight with Barney, that's all right with me," he smiled. "Do you know that the Celtic race matures at about 28 or 29 years of age I'm only 26 so I have at least a couple of good years ahead of me."

With no weight stipulation bothering him such as in their fight in May when he agreed to tip the scales at no more than 145, McLarnin has surprised even Pop Foster, his fatherly manager, with his eagerness and enthusiasm in training.

He weighed 147 pounds—the welterweight limit—yesterday when he returned from a three-mile hike and said he expects to enter the ring slightly above 145.

"Ross is a good fighter, make no mistake about that," Jimmy said. "But there are a couple of points in my favor even before the fight starts. I've never lost two fights in a row and a champion has never successfully defended his title in Madison Square Garden bowl.

"How well I know that!"

San Diego, Calif.—Ed Monohar, 205, Los Angeles, knocked out Hank Hankinson, 212, San Diego, and Akron, O. (1).

The Sportlight BY GRANTLAND RICE

Old Timers.

The other night we were talking about athletes and hero worship, and somehow our friend began to boast about his loyalty to sport champions. Well, we took him up on it and proposed that we could cite ten figures whose names made news on the sports pages of not more than ten years ago whom he would be unable to identify accurately.

Now, it is obvious that some people remember certain champions longer than they remember others because of individual interests in particular sports. Nevertheless we think the average sports fan should be able to identify seven of the ten listed below. There's no use saying, "Why, he wasn't important in 1924," because we have looked it up and there were headlines about every athlete in our list ten or fewer summers back.

See what you can do. Your friend got six of them; and if you look at the answers first you'll turn to stone:

1—Howard and Robert M. Kinsey.
2—John Bassler.
3—Steve Donoghue.
4—J. Watson Webb.
5—Charles Hoff.
6—Watts Gunn.
7—Tom Lieb.
8—Harry Hooper.
9—Ed Weir.
10—Harry Greb.

1—Well, the Kinseys, as you have guessed, were our greatest men's doubles team in lawn and clay court tennis in 1924. Howard was also among the first of the amateur stars to turn professional. Bob played on the Mexican Davis Cup team for several years. A New York sports writer wrote at the time it would be doubtful if two tennis players ever would work together as smoothly again.

2—Johnny Bassler was one of the greatest catchers Detroit ever had. In 1924 he was voted the most valuable man on the Detroit team and the fourth most valuable in the American League. Who was first? Why, Walter Johnson, of course. Bassler was like Muddy Ruel. He could scoop the ball out of nowhere for a put-out. He hit ten homers that season, which was a lot of home runs then (and now).

3—Steve Donoghue rode six horses to victory in the Derby at Epsom Downs between 1917 and 1925. This record had never been approached and probably never will be. Among his winning Derby horses were Humorist, Captain Cuttle and Papyrus. He got a mount in 1930 and finished eleventh in a field of seventeen. Poor Steve.

4—You polo fans probably guessed this one. Webb was a star of international reputation ten years ago. He was number one on the American team that faced Great Britain in 1924, and an eight and nine-goal player. Hitchcock and Milburn were the only players considered his equal in the golden twenties.

5—Charley Hoff was the Norwegian polo-vaulting marvel who freely predicted, much against his better judgment, that some day a vaulter would top 14 feet. Charley toured America in the winter time a decade back and broke the polo-vault records at each successive meet. When he came the record height was 13 feet indoors. He went up to 13 feet 6 inches before he sailed for home.

6—You don't recall Watts Gunn? Why, Watts was the boy wonder who reached the finals in the National Amateur at Oakmount nine years ago. Bobby Jones finally set him down 8 and 7, but then there was only one Bobby. Watts Gunn won some of his preliminary matches against Guilford and players of his calibre but such scores as 11 up and 10 to go. Later he became intercollegiate golf champ, but he never was as good as that summer.

7—Tommy Lieb was Notre Dame's famous discus thrower. We saw him in 1926 when he was an official and not a contestant, and we got an idea of how good he had been in the Olympics. The throwers that afternoon were making 140-foot tosses, which were considered very fine in 1926. Lieb would toss the discus back after measuring each throw. On the last toss he let go and, despite his street clothes, the saucer went sailing up into the stands which were at least 15 feet beyond the throwing circle. Lieb held the record for a while, 156 feet 2½ inches, which was a throwo.

8—Harry Hooper should be easy for Boston fans because he was the greatest right-fielder the Red Sox ever had. He wasn't much of a hitter, but he knew how to play that sun garden the way Mel Ott knows his spot at the Polo Grounds. Harry was in Boston from 1909 to 1920, and with the White Sox until 1925, when he retired for no apparent reason.

9—Ed Weir, the greatest lineman Nebraska ever produced (and she's had them), was right tackle on the All-America team that boasted a backfield made up of Red Grange, Jimmy Crowley, Harry Stuhldreher and Elmer Layden. Just ten years ago, but this memory, at least, should be very, very green.

10—This may seem ridiculous, as you, perhaps, may find it unbelievable that anyone should forget one of the greatest prize fighters that ever lived. Our friend missed it. But if he had sat at the ringside the first night Tunney fought Greb and watched Tunney's seconds sponge blood from Gene's face, he would not have forgotten.

(Copyright, 1934, by GRANTLAND RICE.)

Rainbow Selected To Defend The Coveted Trophy Against Britain

By TOM HORGAN

Newport, R. I., Sept. 1 (AP).—With Rainbow and her skipper, Harold S. Vanderbilt, today rested the defense of the America's Cup, a battered silver tankard emblematic of 83 years of American sailing supremacy over Britain. On September 15 Rainbow will meet Tom Sopwith's Endeavour, the fifteenth challenger from across the seas, in the first race of a best four out of seven series.

Rainbow received the nomination after her one-second defeat of Yankee, sailed by Charles Francis Adams, former navy secretary, yesterday. It was the closest finish in the history of the famous trophy, so close that those aboard Yankee were not aware they were defeated until the Boston boat's tender came alongside with a towing line to take her back to her mooring.

"Who won?" asked Chandler Hovey, her managing owner, and when informed there was a hushed conference of her afterguard.

The selection committee of the New York Yacht Club named Rainbow after she had scored three victories and suffered one defeat in engagements with Yankee in the final trials. Yankee had entered the finals with eight victories to three defeats in engagements with Rainbow. But in the selection of a defender, standings are not kept as in baseball games. The committee is under instructions to select the boat it believes strongest on the date of selection.

Yankee suffered several mishaps in the closing series. Two of her headsails misbehaved yesterday and robbed her of a lead which might have brought her to the finish line first. Earlier in the week, while leading Rainbow, she was forced to drop out because a part of her rigging carried away.

These accidents may have influenced the selection committee in their choice for Rainbow came through the season without trouble of any moment. Rainbow was built this spring at a cost of about $500,000; Yankee four years ago.

Rainbow's afterguard gathered aboard Vara, Vanderbilt's motor yacht, to celebrate her nomination, and Vanderbilt's second, to defend the cup. Vanderbilt sailed the enterprise to victory over Shamrock V, the late Sir Thomas Lipton's last challenger, four years ago.

Harlingen, Tex.—Joe Dundee, 160, Beaumont, Tex., stopped George Brown, 172, Houston (10).

Army Eleven Is Called Out Today

West Point, N. Y., Sept. 1—Following the usual custom of starting football practice on the same day that academic classes commence, the cadet squad will report to Lt. "Gar" Davidson, head coach, today. Beginning his second year as mentor, Davidson will have a varsity squad which contains only three regulars from last year's team. They are Joe Stancook, captain and fullback; Jack Buckler, halfback, and Jack Beall, tackle. Besides these regulars, six substitutes who played enough to win their "A" as reserves will be available. These players are "Moose" Miller, tackle; "Curly" Edwards, end; Bob Stillman, guard; and Bill Martz, "Ozzie" Simons and Joe Nazzaro, backs.

Bob Stillman is probably the outstanding member of this group and will be the cog around which Davidson will build the center of the line. Stillman having played nearly as much time as the other regular guards.

While the coaches do not plan to use any of last year's plebes on the varsity to start, Preston at end, Erickson at tackle and Underwood at quarterback will start out with the second string.

Davidson stated that his early season work would be directed mainly towards building up two complete teams so as to be able to substitute more freely later in the season. "You know," he said, "last year our reserves saw very little action in any big game. They simply were not up to standard and I don't want that to be repeated this season."

Practice sessions on Mondays and Fridays throughout the season will be limited to 40 minutes as the football squad attends Infantry Drill on these days. However, they will have an hour and three-quarters on the other days.

The 1934 schedule is:

September 29—Washburn College.
October 6—Davidson College.
October 13—Drake University.
October 20—The University of the South (Sewanee).
October 27—Yale (at New Haven).
November 3—University of Illinois (at Champaign).
November 10—Harvard (at Cambridge).
November 17—The Citadel.
November 24—Notre Dame (at New York).
December 1—Navy (at Philadelphia).

CLASSIFIED ADVERTISEMENTS

No Advertisement Less Than 10c a Day With Minimum Charge of 25c

ALL ADS CARRYING BOX NUMBER ADDRESSES MUST BE ANSWERED BY LETTER OR POST CARD

THE FREEMAN WILL NOT BE RESPONSIBLE FOR MORE THAN ONE INCORRECT INSERTION OF AN ADVERTISEMENT IN THESE COLUMNS

REPLIES

The following replies to classified advertisements published in The Daily Freeman are now at The Freeman Office:

Uptown

AX, [illegible], Permanent, WE

Downtown

CD

FOR SALE

A [illegible] USED STOVES—all kinds [illegible] miscellaneous. 156 St. James.

[illegible] electric grill. [illegible]

[illegible] SUITE — almost new; [illegible] Phone 2417.

[illegible] brands. Special prices. [illegible] Day morning. Week's, 59 [illegible] Phone 2462-J.

[illegible] SUITE—three pieces. Phone [illegible]

BOX—[illegible] delivery for Chevrolet coupe; good. [illegible] avenue.

BOSTON BULL DOGS—pedigreed; reasonable. Seller, 156 Green street.

CALL [illegible]—for kindling, stove and heater wood. H. Clearwater.

CHAIRS—wood and gasoline stoves; mirrors. 155 Bruyn avenue.

ELECTRIC MOTORS, Carl Miller and Son, [illegible] Broadway.

GUERNSEY BULL—Poland-China, seed hog; registered. Costello Farm, Flatbush avenue.

HARDWOOD—sand, stone, cinders. A. Vogel Trucking Company. Phone 126.

HARDWOOD—stove lengths, and salt hay. F. T. McGill.

HOT WATER HEATER—radiators, valves and fittings, used. Edward D. Coffey, Plumbing and Heating, 22 Van Deusen avenue. Phone 3562.

[illegible]ments. Phone 81.

HULLS—75c per bag. Roadstand, New Paltz-Highland State Road, near Plutarch Road. Route 299.

HOUSE HEATERS—(2); used; two gas ranges; gray enamel combination coal and gas range. Apply 690 Broadway. Phone 512.

ICE—best we ever harvested. John A. Fisher. Phone 1379.

MEAT SLICING MACHINE—U. S. and other meat market fixtures. John Lang, 114 Hunter street.

PAIR of heavy work horses. Staples Brick Co., 20 Hasbrouck avenue.

PERSIAN CATS and kittens; black kittens, six months; one black Neuter, year old; one brown Tabby male, two years old; great pet; all well bred and reasonable. Phone 2636.

PEKINESE—male, two months old. Come and see him. 69 Pine street, upstairs.

PUPPIES—Wire hair terriers, male and female; also Scotch terrier, female. Pedigreed, imported stock. Angus Kennels, Box 57-B, Stone Ridge, New York.

PIANOS—several used, upright, in good condition, for sale or rent. Fred C. Winne, Clinton avenue. Phone 1113.

[illegible]—small size, $35. Stickles, 163 Fair street avenue.

[illegible]—one large, one small; cheap. F. Krete, Stone Ridge, R. F. D. 1.

SAWED WOOD—John A. Fisher, 334 [illegible] street. Phone 1379.

SELECTED SEED WHEAT—$1.50 per bushel. Maple Lane Farms.

TYPEWRITERS—adding machines, check protectors, all makes. Try our yearly repair service. O'Reilly's, 530 Broadway and 38 John street.

VULCAN GAS STOVE—smooth top, three burner, oven control. 268 Washington avenue.

WOOD—hard and seasoned; $2 per load. [illegible] Miller's Lane. Phone 3188-J.

WINCHESTER RIFLE—45-70, $10. F. Markle, Stone Ridge, R. F. D. 1.

USED CARS FOR SALE

BUICK—Master Six, 1929; 4,000 miles; practically new; reasonable. 12 Pine street.

'29 CHEVROLET dump truck, in good condition. 27 Meadow street.

'34 Plymouth Sport Coupe
'33 Chevrolet Sedan
'33 Chevrolet Coach
'32 Chevrolet Sedan
'32 Rockne Sedan
COLONIAL CITY CHEVROLET, INC.

SCHOOL BUSSES (2)—16 passenger, A-1 condition; will sell cheap. Phone 230-J.

FOR SALE OR TO LET

EAGLE HOTEL—complete bar and dining room; sixty rooms, attractively furnished; priced low for immediate sale; rent to responsible party. Inquire Box 555, Uptown Station, Kingston, N. Y.

HOUSE—six rooms, all improvements, newly painted. Inquire William C. Schryver Lumber Co. Phone 2000—2001.

HOWBOATS, two-room houseboat. John A. Fischer. Telephone 1379.

REAL ESTATE FOR SALE

ALL KINDS real estate; both city and country. William S. Jackson, 41 Washington avenue.

A VERY PRETTY HOME—seven rooms, all improvements, oak floors, chestnut trim; this property is one block from center of Wall street business section; this property is offered at tremendous sacrifice, $3,350, good terms or rent $35 per month. Arthur S. Reynolds, 269 Washington avenue. Phone 913.

HOMESTEAD—9 rooms, cozy, all modern improvements, grand shade and fruit trees, 1 acre, poultry house, garage, porches, 2 cellars, fine condition, delightful location on main bus line, Rosendale-Kingston. Owner, Spindler, Maple Hill, N. Y. Phone Rosendale 95. Price $3,200, cash $[illegible]. Title guaranteed.

MODERN COTTAGE—good location; reasonable price; terms to suit purchaser. 317 Henry street.

PORT EWEN—village building lots, near Route 9W; reasonable, terms. Phone 526-J.

[illegible] ROAD—good frontage, good nine-room house, electricity; two-car garage; fruit, building for 1,000 fowls; four acres; $[illegible], cash $1,000, balance like rent.

Have bargains in farms, acreage, country store with postoffice, waterfront property. [illegible] Phone 2241-W.

SIX ROOMS—all improvements, hot water heat, $[illegible], $500 down. Stickles, Fair-view avenue.

VILLAGE RESIDENCE—15 rooms, 1st class condition, large porches, modern improvements, grand view, high ceilings, [illegible] main bus line, total price only $2,500, $[illegible] cash. Owner, Spindler, Rosendale, N. Y. Phone Rosendale 95. Title guaranteed.

REAL ESTATE WANTED

ABANDONED FARMS—for cash; Ulster county only; send full details. John Bailey, Rosendale, New York.

FARMS—every description. Buyers waiting. Gross Farm Agency, 277 Fair.

APARTMENTS TO LET

ALBANY AVE., 192—select heated apartment; hot water, Frigidaire. Mrs. Lang.

APARTMENT—two nice rooms, all improvements; very reasonable. 22 West Pierpont street.

APARTMENT—four rooms and bath, heat and hot water, electric refrigerator. 674 Broadway.

APARTMENT—five rooms; all improvements. Phone 21.

APARTMENT—four rooms and bath, first floor. G. Meyers, 317 Clinton avenue.

APARTMENT—357 Washington avenue, five rooms and bath, all improvements; garage. P. J. O'Neil, 185 Green street.

One Cent a Word

(No Advertisement Less Than 10c a Day With Minimum Charge of 25c)

APARTMENTS TO LET

APARTMENT—157 Pine street; lower floor five rooms; all improvements; private entrance, with garage, adults. Inquire 145 Pine.

APARTMENT—improvements. 59 Hunter street. Inquire 22 Rogers street.

APARTMENTS—four and five rooms. Franklin Apartment House, Broadway and St. James street. Phone 266 or 2121.

APARTMENT—two large rooms and bath; heat, hot water, electric and gas furnished. Call 31 Green street or 1234 at 6 p. m.

APARTMENT—six rooms at 231 Washington avenue, all improvements. Inquire 139 Pearl street.

APARTMENT—three rooms, all improvements. 57 Montrepose avenue.

ALBANY AVENUE APARTMENTS, 231—four rooms, all improvements, adults. Phone 3354-M.

APARTMENT—4 or 5 rooms with all improvements, with or without garage. 129 Cedar street.

FAIR ST., 194—near Maiden Lane, four large rooms and bath; heat and hot water furnished. Phone 1374.

FOUR ROOMS—modern improvements; reasonable rent. Phone 3202-J.

HENRY ST., 38—six rooms and bath; reasonable rent. Phone 942.

HUNTER ST.—five rooms, part improvements; $12. Phone 157-M-1.

HUDSON ST., 55—three rooms, all improvements; $10. Apply 57 Montrepose avenue.

PLEASANT ROOMS (FOUR)—all improvements. Phone 395-J. 265 Washington avenue.

THREE ROOMS—all improvements; suitable for two. 70 Henry street.

TWO APARTMENTS—all improvements. 4 Ponckhockie street. Phone 985. W. P. Crane.

UPSTAIRS APARTMENT — 88 Abeel street. Phone 985. W. P. Crane.

VAN GAASBECK ST., 27—five rooms, bath, hardwood floors, all improvements.

FLATS TO LET

BASEMENT—three rooms. Inquire Tailor Shop, corner Pearl and Green streets.

FIVE ROOMS—improvements, lower floor. Phone 2751. Inquire 203 Greenkill avenue.

FLATS—four and five rooms. Phone 881.

FLAT—five rooms and bath, fine condition; rent reasonable; 1 Liberty street, corner Broadway. P. R. Brigham, 729 Broadway.

FLAT—five and six rooms; all improvements.

FLAT—four rooms, improvements. Call 638 Broadway or 891-J.

FLAT—five rooms, all improvements. 61 Pine Grove avenue.

FLAT—all improvements, including heat; reasonable rent. Kingston Laundry, 83 Broadway. Phone 1986.

FLAT—five rooms; reasonable. Inquire 127 Downs street.

FLAT—6 nice rooms, modern improvements; $15. 20 Hurley avenue.

FIVE ROOMS—all improvements. 62 Hunter street; reasonable rent.

FOUR LARGE rooms, few minutes from city; $10 month. Address "X", Downtown Freeman.

HONE STREET, 91—three rooms and bath; best location; $12. Phone 324.

LOWER FLOOR—private house, four rooms; garage; Main street, Port Ewen; reasonable. Box Private, Downtown Freeman.

ROOMS—four and five, 112 West Pierpont street; three rooms, $6 per month. Inquire 42 Abeel street. Phone 3295.

ROOMS—all improvements; 72 Broadway; cheap. Call 2520.

ROOMS—three, four, five and six, all improvements, from $12 up. Max Baker, 35 North Front street.

SMALL FLAT—for one or two people. Inquire 10 Maiden Lane. Phone 2158-R.

TWO FLATS—(five large rooms; four rooms); improvements; near Broadway. Telephone 746-J.

UPPER FLAT—improvements. Inquire 83 Cedar street.

UPPER FLAT—five rooms; Jansen avenue near Municipal Auditorium. Phone 4121-R.

UPPER ROOMS (5)—with improvements. 28 Hoffman street.

FURNISHED APARTMENTS

APARTMENT—four rooms, all improvements with private bath. Call evenings after 6. 20 Lafayette avenue.

ALL IMPROVEMENTS—three rooms and bath; very reasonable. 156 St. James.

CLINTON AVE., 53—two large furnished rooms for light housekeeping, front and back entrance, all improvements. Phone 828-J.

FURNISHED APARTMENT of three beautiful rooms, all improvements including Frigidaire. 15 West Chestnut street. Second house from corner of Broadway. Phone 1201.

FAIR ST., 62—attractively furnished apartment; references.

NEWLY-FINISHED—three rooms; also garage. 191 Elmendorf street. Call evenings.

TWO ROOMS—with bath. Inquire 9-11 St. James street.

FURNISHED ROOMS TO LET

DESIRABLE ROOM—single or double. 37 Downs street. Phone 2417.

COMFORTABLE PLEASANT ROOM—for business man. Phone 1012. 43 Crown street.

FRONT ROOMS—desirable, near bath, heat, all conveniences. 24 West O'Reilly street.

FURNISHED BEDROOMS—vicinity High School. Phone 2649-J.

FURNISHED ROOMS—single and double; light housekeeping if desired. Mrs. Kreisig, 9-11 St. James street.

FURNISHED ROOMS—Light housekeeping if desired. 771 Broadway.

FURNISHED ROOMS—all improvements. 162 Pine street.

FURNISHED ROOM—Large airy room. 61 Smith Avenue.

GREEN ST., 131—furnished rooms.

LARGE FRONT ROOM (1)—nicely furnished, modern improvements. 2 Pearl street.

LARGE ROOM—two large windows, gas plate, electric, bath; 23 Van Gaasbeck street. Phone 2808.

ROOMS—by the week; $3 up. Mitchell Hotel, Kingston.

WANTED

ACCEPTED HERE—old gold, men's used clothing, shotguns, rifles, binoculars, ice skates. 70 North Front, 556 Broadway. Schwartz.

ANY KIND BUILDING—repairing, alteration, metal ceilings. Clyde DuBois. Phone 691.

BOARDERS—Homelike, pleasant rooms. Excellent table. Home cooking. 112 Henry street.

BUNGALOW—two rooms, outside city, near bus line, by October 1st; state price. Box 2, Uptown Freeman.

CHAIRS RESEATED—repairing, refinishing. VanKeuren's Chair Shop. Phone 778.

CHEVROLET COACH—in good condition; [illegible] preferred. Cash. Phone 2874.

FURNITURE MOVED, local, long distance. Reasonable. Carefully packed. Padded vans. Buck's Express. Phone 1692.

OUTBOARD MOTOR—small; reasonable; good condition. Box "Motor", Uptown Freeman.

MOVING VAN going to New York Sept. 2-5-7-10, wants whole or part load either way. Insured. Low prices. White Star Transfer Co., 60 Meadow street. Phone 164.

MOVING VAN going to New York, Sept. 5-7-10-12, wants whole or part load either way. Loads insured. Reasonable prices. Kingston Transfer Co., Inc., 106 Ten Broeck avenue. Phone 910.

MOVING VAN going to New York Sept. 1-7-11, wants whole of part load either way; insurance. S. Tompkins, 22 Clinton avenue. Phone 649.

OLD PRINTS—Curriers and others. W. F. Gerolsek, 127 Emerson street. 1727-R.

PIPELESS HEATER—24", in good condition. Box Heater, Uptown Freeman.

One Cent a Word

(No Advertisement Less Than 10c a Day With Minimum Charge of 25c)

WANTED.

TENANT—for furnished apartment, heat, pleasant location, near Sun. Phone 2121.

TO LEASE—house about 9 to 12 rooms, electricity and heat, some ground, near to Kingston; rent must be reasonable; all details in letter. Box AX, Freeman Office, Uptown.

WHITE LEGHORNS—must be all laying hens, no reasonable offer refused. Frank Haener, West Camp, Box 51.

WINDOWS—second hand, also quantity of used charges of mesh fencing wire. Write Mrs. Julia Webb, Stone Ridge, New York.

FEMALE HELP WANTED

EXPERIENCED GIRL—white, for general housework, sleep in, good home, good wages. 93 Andrew street.

GIRL—or woman for general housework, sleep in. 147 Hasbrouck avenue.

GIRL—or woman for general housework. 334 Broadway.

GIRL—experienced for housework. 549 Albany avenue.

SALESLADIES—to sell case beer to homes and earn from $15 to $20 per week, steady employment; exclusive territories. Apply to Burgomaster, 631 Broadway. Phone 4610.

WOMAN—cook; country hotel; must be first class; give reference and wages expected first letter. Box Woman, Downtown Freeman.

WOMAN or girl, general houseworker, plain cooking, refined family, good home, steady position. Write Mrs. S. K. Chaityn, 60 West 162nd Street, New York City, stating salary and references.

WOMAN—or girl for general housework in home with semi-invalid mother; one who prefers good home to a salary. Phone Woodstock 4-F-15.

MALE HELP WANTED

MAN to work on farm. Apply at Hotel Ulster.

MAN—for general work; country hotel; must have references; state wages. Box ABC, Downtown Freeman.

POSITION OPEN

Representing established New York shirt maker; ties, sox, underwear also; direct to consumer; year guarantee. Free offers make easy sales. Liberal commissions, cash bonuses; samples free. Write Dept. A55, Quaker, Broadway at Thirty-first, New York.

SALESMAN—to sell advertising. An easy seller. Commission and bonus to good man. Inquire Fred J. Roosa, 357 Albany avenue. Phone 901.

SALESMEN—make big money selling complete printing line to stores, offices everywhere. Letterheads, envelopes, cards, blotters, salesbooks, novelties. Low prices, big commissions. FREE DELIVERY. Selling outfit free. Dept. A53, STANDFORM, 13 Oak street, New York.

SALESMAN—with car, represent highly advertised Neon concern; leads and floor time given to worthy man drawing against commission. Leon, Neon Corp., 157 Broadway, Newburgh.

SHIRT PRESSERS—experienced. Fessenden Shirt Company, Field Court.

POSITION WANTED

CARETAKER—or watchman; best of references; able to make repairs. For details, write Box "Caretaker", Downtown Freeman.

CHAUFFEUR—either in city or out of town. Box "Chauffeur", Uptown Freeman.

CHAUFFEUR—mechanic, handy man, gas station attendant wants work. Box G.S., Uptown Freeman.

BOY—17 years old, anxious to finish high school, wishes to exchange services for board and room; strong, trustworthy; experienced farming, cooking, housework, etc.; excellent references. Address Friend, Downtown Freeman.

CHEF—German; long years' experience; good references; wishes steady position anywhere. Chef, R. R. 1, Box 338, Kingston, N. Y.

INSTRUCTIONS.

THE MORAN BUSINESS SCHOOL—Fair and Main streets. Fall term, September 4. Day and Night. Modern Secretarial and Accounting Courses. Catalogue.

HOUSES TO LET

BEAUTIFUL HOME—six rooms, oil heat. 355 Albany avenue. C. L. Schoentag Hotel.

COTTAGE—six rooms, range, all improvements, with or without garage. Call 86 Downs street.

COLONIAL HOUSE—five rooms, near uptown business. Phone 1012. Mrs. Reed, 43 Crown street.

½ DOUBLE HOUSE—six rooms and bath. Inquire 12 Sterling street.

½ DOUBLE HOUSE—six rooms, bath; garage; all improvements. Inquire 592 Albany avenue.

FAIR ST., 120—six rooms, renovated, ½ double house; garage; reduced rent. Hays, 110 Fair.

FIVE ROOMS—all redecorated; 42 Lawrence street; $22 monthly. Phone 47.

FURNISHED HOUSE—six rooms, completely and attractively furnished; radio, piano; garage. Address "MM", Uptown Freeman.

FURNISHED HOUSE—six rooms, all improvements; garage; small family; October to May. 262 Lucas avenue.

HOUSE — seven rooms, improvements; garage; reasonable; three miles from Kingston; Bloomington. Van Hoff.

HOUSE—improvements; garage; poultry house; fruit; acre land; old 9W road, 3½ miles Kingston. Poultry Farm, 15 acres, house, fruit, poultry houses, garage. M. Sahler, Ulster Park.

½ HOUSE—six rooms, bath, all improvements. Inquire 43 Janet street.

½ HOUSE—139 Elmendorf street; newly decorated. Phone 325-R.

HASBROUCK AVENUE, $18—house, six rooms; all improvements. Phone 3882.

HOUSE—six rooms, all improvements; large chicken coop; West Hurley. Inquire 82 Hoffman street, or phone 1743-W after 6 evenings.

HOUSE—8 Maiden Lane, all improvements. Phone 581.

IDEAL HOUSE—and rooms, all improvements; reasonable. 30 South Clinton avenue.

NICELY FURNISHED HOUSE — five rooms, water, electricity, included with rent, $20 per month. Dollinger, Eddyville. Phone 97-M-2.

SIX ROOMS — all improvements; $30 monthly. 672 Delaware avenue. Phone 47.

TO LET

SIX ROOMS—furnished complete; very pretty home; $25 per month. Arthur S. Reynolds, 269 Washington avenue. Phone 913.

DWELLING — six rooms, all improvements; garage; uptown location. Four rooms, all improvements, tenant to be caretaker of apartment; rent reasonable. S. C. Schultz. Phone 407, night phone 2844.

HOFFMAN STREET — apartment; also cottage; all improvements; and garage. Phone 4135-W or 92.

MODERN STORE—good location; reasonable rent. Phone 1891.

OFFICES—single or connecting. 246 Fair street. Inquire within.

OFFICE ROOMS—two, suitable for real estate, doctor or dentist. A. H. Gildersleeve & Son, 612 Broadway.

STORE—556 Broadway. Inquire Hotel Ulster, Kingston, New York.

STORE—modern front, G. E. burner steam heat, sprinkler system. Broadway at Albany avenue. Lewis Brown.

STORE—Inquire Joe Palo, 521 Delaware avenue.

ROOMS (7)—all improvements, A-1 location uptown; six rooms, Downs street, $30 per month; eight-room cottage, all improvements, $40 per month. Arthur S. Reynolds, 269 Washington avenue. Phone 913.

TYPEWRITERS—adding machines, Remington, Underwood, Smith, Victor, Sun Sarand, etc. O'Reilly's, 530 Broadway and 38 John street.

Rose Retains City Tennis Title, Defeats Hancock In Four Set Tilt

Yesterday afternoon at Forsyth Park the two leading tennis players of the city took to courts and battled for four sets to decide who should wear the title of champion. Randall Rose and Stan Hancock after fighting their way through a roster of 26 starters were the stars of the occasion. Rose the present champ, retained his title for another year by beating Hancock, 7-5, 3-6, 6-0, 6-0, before a large gathering of fans. Randall was the number one seeded player in the tourney and Stan the second. Both boys are members of the Kingston Tennis Club team and represent the best there is in the city.

They started off with some hard tennis. Rose ran the score up to 4-2. At this point Hancock put on the pressure and took the next two in a row to tie it up. Rose made it 5-4 and then Stan went to work again and brought the set up to duce. It was Randall's turn to put on the pressure and he ran out the next two games to take the set at 7-5.

Hancock took command of the situation in the second stanza and had Rose on his heels. The score went to 3-1 in favor of Hancock. Rose took the next game but Stan was not to be denied his turn and quickly took the aggressive and the following game. It was a ding dong battle. Randall made the count 4-3 on some fine placements. But this was the last game to get in this set, for Stan accounted for the next two games in succession and took the set at 6-3.

After a short rest the boys went back to work. Rose began pounding the ball and Hancock could not get going. Randall took 18 points in a row before Stan was able to break up the rally. But it was too late, and Rose quickly ran out the set at 6-0. The final set was a repitition of the preceding one. Rose was stroking the ball beautifully and quickly ran up a commanding lead. Hancock could not seem to find the line and dropped the set without taking a game.

The contestants were roundly applauded as they shook hands at the finish and to Mr. Rose goes the silver trophy that stands for "Champion."

An hour later the doubles team of Rose and Olivet took the court and defeated Forsyth and Swan in straight sets, 6-2, 7-5, 6-4.

Fruiteers Win By Forfeit, Then Take Exhibition Game By 12-0

Just to make it unanimous for the season, the ever losing Clintonian nine wound up its second half schedule in the Uptown Industrial League by forfeiting to the Minisian Fruiteers. In the exhibition game that followed the Fruiteers took advantage of some weird pitching by the Clintonian boxmen and crashed out a 12-0 victory on seven hits. Incidentally it was the third game the Fruiteers have won by forfeit in the second half. As for the Clintonians they can show a record of nine successive setbacks since the league opened, albeit they put up some stiff battles in the second half.

Ky Embree went drifting and dreaming through six innings on the mound but after some furious wind milling by the Clintonians the boxscore revealed he had allowed only two widely separated blows. Stan Colvin was the villain with a triple and single. The rest of the boys could have just as well left their bats home.

The Fruiteers collected only seven hits off the combined deliveries of Art Eyman and Andy Dykes. However in the final inning Dykes got wild and Umpire Bill Schwab was forced to call the game lest someone be injured in the oncoming darkness.

A four run rally in the first inning started the Fruiteers on the road to victory. Messrs. Minasian, Embree and Proctor rapped Eyman for singles. Walks to Short and Suaraez and Dyke's first of four errors, all these were the ingredients for the four run cluster.

Two successive errors followed by Minasian's triple to left scored two runs in the second, and Minasian carted in the third run on an infield out. Pete Proctor whacked a four bagger into left field in the fourth.

With Dykes on the mound in the fifth, the Fruiteers sent four more runners across the rubber with the aid of only one hit. Dykes walked Mahar to start. On the next play he threw Purvis' grounder into the dirt. Successive walks to Purvis and Manasian. Short's single and a boot by Ken Hyatt were the finishing touches to an immensely enjoyable evening for the Fruiteers.

As a result of the victory the Fruiteers are tied with the Milkmen at four victories apiece in the second half. The game to decide the second half championship will probably be played next Tuesday evening at the Athletic Field.

The boxscore:

Clintonians.

	AB	R	H	PO	A	E
Smith, cf	3	0	0	3	0	0
Dykes, 3b	3	0	0	1	2	4
Carpenter, 1b	3	0	0	8	0	0
McGuire, c	3	0	0	1	0	0
Colvin, ss	3	0	2	0	1	0
Hyatt, 2b	3	0	0	1	2	1
Eyeman, p	2	0	0	0	2	0
Jansen, rf	2	0	0	0	0	0
McElrath, lf	0	0	0	0	0	1
Ballard, lf	1	0	0	1	0	0
Total	22	0	5	15	7	6

Minasian Fruiteers.

	AB	R	H	PO	A	E
Lamb, 2b	4	3	1	1	3	1
Purvis, ss	2	2	0	1	2	0
Minasian, rf	2	3	2	0	0	0
Embree, p.	4	1	1	1	2	1
Short, c	2	1	1	7	0	0
Proctor, 1b	4	1	2	6	1	0
Saurez, cf	2	0	0	0	0	0
Stewart, lf	4	0	0	1	0	0
Fraleigh, 3b	2	0	0	1	0	0
Mahar, 3b	1	1	0	0	0	0
Total	28	12	7	18	8	2

Score by innings:

Clintonians	000 000	— 0
Fruiteers	430 14x	—12

Three base hits, Minasian, Colvin. Home run, Proctor. Stolen bases, Suarez. Bases on balls—off Embree, 2; off Eyeman, 4; off Dykes, 3. Struck out—by Embree, 5; by Eyeman, 1. Wild pitch, Dykes. Sacrifice hits, Purvis.

League Standing.

	W	L.	Pct
Milkmen	4	0	1.000
Fruiteers	4	0	1.000
Gardeners	2	2	.500
Herzog-Moh.	1	2	.333
Beauty Shoppe	1	4	.200
Clintonians	0	4	.000

Schryver All Stars Have 3 Hard Tilts Ahead Starting Today

The Schryver All Stars will have their hands full over the week-end. This afternoon they were scheduled to play the Zulu Cannibal Giants at the Athletic Field. Tomorrow afternoon they will entertain the Hercules Powder Co. nine at the Fair Grounds. The game will start at 3:15 sharp. Fraleigh and Hoffman will form the battery, while Thomas and Rider will work for the Powder boys.

On Labor Day the All Stars will journey up to Saugerties to cross bats with the Saugerties A. C. in the third game of their series. Each team has one win to its credit. A large crowd of fans is expected to attend the struggle as both the nines have many followers. Martin will toss them over for the All Stars and Hoffman will again be behind the platter. The A. C. battery has been announced as Fluhr and Benjamin.

Soft Ball Leagues Will Play For Title

The play-off of the tie for first place between the Fair Street Church team and that of the First Presbyterian team, in the soft ball league, was played Friday evening at the Barmann lot. The Presbyterians won the contest by the score of 12 to 9.

The play-off between the winners of the National and American Leagues will take place next Tuesday and Thursday, the championship being determined by the best two out of three games. This contest between the Port Ewen M. E. team and the First Presbyterian team will take place at Hasbrouck Park.

Senecas Play Two Over The Week-end

The Kingston Senecas have two games on their schedule for the week-end. Sunday at 3 p. m. they will meet the North Rondout Social Club at Hasbrouck Park. Mahar and Short will work for the Senecas while Boots and Freeman will form the Social's battery.

Labor Day the Kingston team will journey up to Saugerties to take on the Ford 8's. Embree will hurl for the Senecas with Short on the receiving end. The Fords have not announced a battery as yet.

Improves Theatre.

Walter Reade announces that he has arranged for the rehabilitation and embellishment of the St. James Theatre at Asbury Park and a sum equal to $75,000 will be spent for new cooling plants, carpets, chairs, decorations and an entirely new sound equipment. Work is now proceeding and Alexander Milne of Plainfield, N. J., is the general contractor.

One Cent a Word

(No Advertisement Less Than 10c a Day With Minimum Charge of 25c)

LOST

BELT—green and black plaided, near Railroad avenue. Phone 1888-M.

BUNCH OF KEYS—Return to 127 Green street. Reward.

BASS FIDDLE—between Kingston and Rosendale, new road. Reward. Eichler Hotel.

POCKETBOOK—between Stony Hollow and Kingston, containing chauffeur's license, etc. Reward. Earl Van Valkenburgh, Highmount, N. Y.

LEATHER WALLET—containing automobile licenses, money, receipts, etc. Finder please telephone 2531-W. Reward.

PIN—Chevrolet 100 Car Club with five diamonds. Reward. Colonial City Chevrolet or call 2066.

PURSE, WHITE SILK—containing sum of money, wrist watch and bank books on North Manor avenue or Tremper avenue, Saturday night. Reward if returned to 179 Tremper avenue.

POULTRY & SUPPLIES FOR SALE

ALL KINDS of Broilers, chickens and Cattle bought. Max Myer and Son. Phone 217. 75 West Union street.

LEGHORN PULLETS—16 weeks old, open ranch raised. Oscar Ott, Route 3, Box 264, Whiteport, N. Y.

7th Ward Dems at Modena on Sunday

Sunday the 7th Ward Dems will travel to Modena to play the Firemen. Labor Day they will go to Chichester for a return tilt. Tuesday the Dems will clash with the Cardinals at Black Bark.

Thumbnail History Of America's Cup

No. 6. Canadian Challenge Fails

New York, Sept. 1 (AP)—The America's Cup yachting series of 1881 marked the beginning of the era when yachts were constructed especially for cup defense and trial races were held to determine defenders. The Canadian Bay of Quinte Yacht Club had challenged with a sloop named Atalanta which was launched only two months before the series of three races began and it was brought through the Erie canal to American waters by a team of horses.

Consternation reigned in the camp of the American defenders and for the first time since the cup was won in 1851 it was feared the United States had no boat capable of beating the current challenger.

The New York Yacht Club, holder of the international trophy, had three large and fast sloops on its roster, Gracie, Hildegard and Mischief.

Shelving those three boats for the time being, the cup committee ordered the construction of what was hoped to be a faster sloop than the others. The result was Pocahontas and she fell far short of expectations.

The four boats were named as candidates for trial races and Mischief was selected. The results of the test sailings caused so much dissatisfaction to the owners of Gracie that she sailed the course in the cup races and beat Atalanta twice and Mischief in the second race.

Mischief won the first race by more than 28 minutes and the challenger was defeated by 38 minutes in the second race.

Lott Beats Shields In Eastern Tennis

Rye, N. Y., Sept. 1 (AP)—George Lott, rapidly approaching his 28th birthday, evidently has no intention of resting his tennis reputation on his play in doubles.

The Chicagoan, a veteran as tennis goes, sprang one of the biggest upsets of his career when he spilled Frank Shields in the semi-finals of the eastern grass court championships yesterday.

Lott, outgeneralled the tall New Yorker after the first set and won, 4-6, 6-3, 8-6, to enter the finals Sunday against Frankie Parker of Spring Lake.

Today's schedule was devoted to the women's singles final between Katherine Stammers and Freda James, both of England, and finals of both men's and women's doubles.

Yellow Jackets Held Meeting Last Night

Last evening at their club rooms at Nick's Billiard Parlor, the Yellow Jackets held their third meeting of the year. Many new players joined up with the squad including Jake Marcus, Paul Howard, Al Van Buren and "Man Mountain", a newcomer weighing 230 pounds.

The first practice will be held Sunday morning at the Fair Grounds at 10 o'clock.

Carl Preston, a former Wasp coach, was also at the meeting and said he would give his cooperation to help the team in every way.

SHIRL MANOR
ORCHESTRA
SATURDAY and SUNDAY NIGHT
Come Out and Bring the Family
BEER ON TAP.
ALBANY AVE. EX. R. 9-W

HOLIDAY SPECIALS
AT THE BEAUTIFUL
COLONY CLUB
WOODSTOCK
Presenting the 4 Star Attraction
Columbia Broadcasting System's
Band of a Thousand Melodies
CONTINUOUS DANCING AND ENTERTAINMENT
SPECIAL DINNER 75c
Popular a la Carte Prices
COCKTAILS FROM 25c
NO COVER CHARGE
Turn Right at Traffic Flasher in Woodstock Village Square

BEER, WINE AND LIQUOR LICENSES

NOTICE IS HEREBY GIVEN, that license Beer No. RB5247 has been issued to the undersigned to sell beer at retail in a hotel under the Alcoholic Beverage Control Law at the corner of Lucas Turnpike and Main Street, Cottekill, Town of Rosendale, Ulster County, N. Y., for on premises consumption.
JOSEPH A. GAGNE,
Corner Lucas Turnpike and Main Street,
Cottekill, N. Y.

NOTICE IS HEREBY GIVEN, that license beer, wine and liquor No. RL9149 has been issued to the undersigned to sell beer, wines and liquors at retail in a restaurant under Section 112A of the Alcoholic Beverage Control Law at Allaben, Town of Shandaken, Ulster County, N. Y., for on premises consumption.
JENNIE JONES,
Allaben, N. Y.

NOTICE IS HEREBY GIVEN, that license beer No. RB5366 has been issued to the undersigned to sell beer at retail in a restaurant under the Alcoholic Beverage Control Law at the Atwood Inn, Atwood, Town of Marbletown, Ulster County, State of New York, for on premises consumption.
NICHOLAS BROWN, Prop.,
ATWOOD INN,
R. F. D. No. 1,
Stone Ridge, New York.

Special Sunday and Monday
CHICKEN PAPRIKA
or
ROAST LEG OF LAMB
NEW LIMA BEANS
MASHED POTATOES
SALAD
50c
from 12 to 8 P. M.
Steamed Clams 35c
Specializing in Sea Food
ZEB, ZEKE, ELMER AND HAPPY
Hotel Eichler Grill

RE-OPENING
PARADISE INN
DINE and DANCE
ORCHESTRA SATURDAY AND SUNDAY NIGHTS
AIELLO BROS., Props.

If You Want a Nice Time
- TONIGHT -
Come to the
DELAWARE GRILL
241 Hasbrouck Ave.
Soft Shell Crabs on Toast . 20c
Clam Chowder 10c
Featuring "The Lone Singer"

OWN YOUR OWN HOME

WE WILL HELP YOU.
LOANS on REAL ESTATE
For
BUILDING—
BUYING—
IMPROVEMENTS—
Pay it back in monthly installments, the same as rent.
Home-Seekers' Co-Operative Savings & Loan Association
20 Ferry St. Kingston, N. Y.

SHELL Range Oil and Kerosene
Prompt Delivery.
SAM STONE
Phone 733. 58 Ferry St.

C. H. Adelman, [illegible] ber 7, 1934, [illegible] (Ladenheim's [illegible]) York, Two Antwar Trucks, [illegible] 291725, and 301967, [illegible] Barmann Brewing [illegible].

ULSTER CO. SAVINGS INSTITUTION
KINGSTON, N. Y.

August 31, 1934

List containing full names of depositors of additional dormant accounts not previously reported and last known place of residence published by the ULSTER COUNTY SAVINGS INSTITUTION, Kingston, New York, pursuant to the provisions of Section 274 of the Banking Law.

NAMES OF DEPOSITORS

Jay O. Stewart, residence, West Hurley, N. Y.

Hiram M. Davis, John W. Davis and Ezra M. Davis, [illegible], 1912, residence, Stone Ridge, N. Y.

Julianne H. Palmer, Wm. F. Stewart, Executor, April 8, 1912, residence, West Hurley, N. Y.

SATURDAY, SEPTEMBER 1, 1934.
[illegible]

The Temperature.

The lowest point registered by The Freeman thermometer last night was 44 degrees. The highest point reached [illegible] was [illegible] degrees.

Weather Forecast.

[illegible] for eastern New York: Fair [illegible] and [illegible] Sunday, [illegible] temperature.

WEST PARK.

West Park, Sept. 1.—Mr. and Mrs. William Shane entertained Mrs. Osberg and Mr. and Mrs. Garfort and granddaughter, of Philadelphia, on Tuesday evening.

Mrs. Lottie Terwilliger entertained friends from New York city on Sunday evening.

The many friends of John Burroughs will be sorry to learn he is ill at his home and under the care of a trained nurse. His many friends hope for his speedy recovery.

Mrs. Alice Dumont has as her guest on Wednesday afternoon of last week Mrs. Osberg, Mr. and Mrs. Garfort and granddaughter, of Philadelphia, Mrs. William Shane and Mrs. A. Jardine of Albany. Tea was served by the hostess and a very social afternoon was had by all.

LeRoy Terwilliger, who has been under the care of Dr. George Rose of Port Ewen, is much improved at this writing.

Wells Dumont of Poughkeepsie and mother, Mrs. Alice Dumont, and Mr. and Mrs. William Shane spent one evening last week at Newburgh.

Mrs. A. Jardine, of Albany spent a few days last week with Mr. and Mrs. William Shane of West street.

Mr. and Mrs. Julian Burroughs spent Monday evening at Kingston.

Mrs. H. Cudney, of Brooklyn, is spending some time with her husband, H. Cudney, also Mr. and Mrs. William Shane.

Mr. and Mrs. Archie Johnston of Kingston and Mrs. Lucas Connor and Mrs. William Shane called on Mrs. Lottie Terwilliger on Monday afternoon.

Mr. and Mrs. George Simpson and family of Peekskill called on Mr. and Mrs. Gilbert Ackert on Sunday.

Miss Ada Dumond has returned home after a few days spent with Mr. and Mrs. Albert Schrieber of Milton.

Mr. and Mrs. W. Osbern entertained Mr. and Mrs. Garfort and granddaughter of Philadelphia last week.

Mrs. Otto Drake of Newburgh visited her parents, Mr. and Mrs. Lucas Connor, on Monday.

On The Radio Day By Day

By C. E. BUTTERFIELD.
Time is Eastern Daylight.

New York, Sept. 1. [illegible] of the Netherlands is to be heard in a broadcast [illegible] this month.

Her address [illegible] Dutch Parliament at The Hague on September [illegible] short waves for WEAF-NBC from 5:[illegible] [illegible] in Dutch there will be an English translation [illegible] of the scene in Parliament.

TUNING IN TONIGHT.

WEAF-NBC—7:45 [illegible] the Sailor; 9—One Man's Family; 10—Ray Knight [illegible] Carefree Carnival.

WABC-CBS—[illegible] Serenaders; 9—Detroit Symphony; 10:30—[illegible] to Peace; 12:30—Hal Grayson's Orchestra.

WJZ-NBC—8—Rochester Civic Orchestra; 9—Chicago Jamboree; 10:30—[illegible] 12:[illegible]—Art Landry Orchestra.

SUNDAY IS TO BRING:

WEAF-NBC—[illegible] Back; 5:30—New Tony Wons Series (West at 4:30); 8—Jimmy Durante; 10—Hall of Fame, Gus Arnheim Orchestra; 12:30—Hollywood on the Air.

WABC-CBS—4:30—Matthew Woll Address; 6:15—Summer Musicale; 8—Variety Hour; 9—Buddy Rogers and Jeanie Lang; 10:30—Melody Masterpieces.

WJZ-NBC—5:30—Explorer's Program, Col. Theo. Roosevelt; 9—Colonel and Budd; 9:30—Return of Walter Winchell; 11:15—Jesse Crawford, Organ; 12:30—Clyde Lucas Orchestra.

WHAT TO EXPECT MONDAY, LABOR DAY:

WEAF-NBC—1—Wm. Green Address; 2:45—Dedication of Old Fort Niagara (also WABC-CBS); 6—Men's Tennis Singles.

WABC-CBS—1:30—Washington Labor Day Parade; 2:30—Jones Beach Water Carnival; 4:45—Secretary of Labor Perkins Address.

WJZ-NBC—11:30 a. m.—Life Boat Races; 3 p. m.—Frank Morrison Address; 6:15—High Speed Airplane Races.

SATURDAY, SEPTEMBER 1

WEAF—660k
6:00—Coakley Orch.
6:30—News; Orch.
7:00—Baseball Resume
7:15—"Homespun"
7:30—Martha Mears
7:45—Eddie and Ralph
8:00—Brain Trust in Politics
8:15—Bestor Orch.
8:30—Hands Across the Border
9:00—One Man's Family
9:30—Chicago Symphony
10:00—Cuckoos
10:15—King's Orch.
10:45—Legion Band Reception
11:00—Leonardo Orch.
11:30—Paul Whiteman
12:15—Carefree Carnival

WOR—710k
6:00—Zatour's Orch.
6:30—Gabriel Heatter, commentator
6:45—Three Naturals
7:00—Sports, Ford Frick
7:15—Do You Know?
7:30—Organ Recital
8:00—Orchestral Concert
8:30—Berger Orch.
9:00—Romance in Song
9:30—Stuart's Orch.
10:00—Kelvin and Orch.
10:15—Pauline Alpert
10:30—Van Duzer Orch.
11:00—Weather; Orch.
11:30—Trini Orch.
12:00—Barnett's Orch.

WJZ—760k
6:00—Johnson Orch.
6:30—20 Fingers of Harmony
6:45—John Herrick, baritone
7:00—Stamp Club
7:15—Capt. Al Williams
7:30—Madriguera Orch.
8:00—Rochester Civic Orchestra
8:30—Northern Lights
9:00—Jamboree
9:30—Goldman Band
10:00—To be announced
10:15—Dandies of Yesterday
10:30—Nat'l Barn Dance
11:30—Martin Orch.
12:00—D'Orsey Bros. Orch.

WABC—860k
6:15—Ted Husing
6:30—News; Jan Savitt Orch.
6:45—Sam Robbins Orch.
7:00—Bijlo Orch.
7:15—Isham Jones & Orch.
7:45—Mary Eastman
8:00—Fats Waller
8:15—Serenaders
8:45—F. H. Frasler—Strikes and Money
9:00—Detroit Symphony
10:00—Saturday Revue
10:30—Senator Nye
11:00—Sylvia Froos
11:15—Glen Gray Orch.
11:45—Messner Orch.
12:00—Belasco Orch.

WGY—790k
6:00—Tennis Results
6:15—Evening Brevities
6:30—News; Musical Program
6:45—Coakley Orch.
7:00—Bob Grant's Orch.
7:25—Baseball Scores
7:30—Radio Sweethearts
7:45—Eddie and Ralph
8:00—Annette Halstead and Male Quartet
8:30—Hands Across the Border
9:00—One Man's Family
9:30—Chicago Symphony
10:00—Cuckoos
10:15—Madriguera Orch.
10:45—Siberian Singers
11:00—Ambassadors
11:30—Paul Whiteman
12:15—Carefree Carnival

SUNDAY, SEPTEMBER 2

WEAF—660k
8:00—Melody Hour
9:00—The Balladeers
9:15—Cloister Bells
9:30—Trio Romantique
9:45—Alden Edkins
10:00—Sabbath Reveries
10:30—Mexican Typica Orch.
11:00—News; The Vagabonds
11:15—Piano Team
11:30—Bowes Family
12:30—U. of C. Roundtable
1:00—Little Known Facts About Well Known People
1:30—Surprise Party
1:45—Voice of Gold
2:00—Commodores
2:30—Tune Twisters
3:00—Talkie Picture
3:30—Dancing Shadows
4:00—John B. Kennedy
4:15—Lillian Bucknam, soprano
4:30—Chicago Symphony
5:00—Sentinel Serenade
5:30—The House by the Side of the Road—Tony Wons
6:00—Catholic Hour
6:30—King's Orch.
7:00—Secret Service Spy Stories
7:30—Arlene Jackson, contralto
7:45—Wendell Hall
8:00—Jimmy Durante; Rubinoff Orch.
9:00—Merry-Go-Round
9:30—Familiar Music
10:00—Hall of Fame
10:30—Canadian Capers
11:00—Baseball Scores
11:15—Lyman Orch.
11:30—News, Davis Orch.
12:00—Duchin Orch.

WOR—710k
11:00—Organ Recital
11:30—To be announced
Noon—Uncle Don
12:30—Moments of Melody
12:45—The Old Observer
1:00—Milban String Trio
2:00—Photography as an Art
2:15—Paola Autori, soprano
2:30—Violin & Piano
3:00—Block's Orch.
3:30—Beginning Again
3:45—Grosvenor, tenor
4:00—De Torre Orch.
4:30—Piano Duo
4:45—Art Talk
5:00—Josef Zatou's Orch.
5:30—3 Naturals
5:45—Larry Taylor, baritone
6:00—Uncle Don
6:30—Today's Baseball Games
6:45—Jack Burger's Orch.
7:15—Comedy Stars of Hollywood
7:30—Portable Theatre
8:00—Chansonette
8:30—Lane Orch.
9:00—Operatic Miniatures
9:30—Rod Arkell
10:00—Conner's Ensemble
10:15—Three Marshalls
10:30—"Vignettes"
11:00—Weather Report; Orch.
11:30—Block Orch.
12:00—Fredette's Orch.

WJZ—760k
8:00—Tone Pictures
8:30—Lew White, organ
9:00—Children's Hour
10:00—Southernaire
10:30—Samovar Serenade
11:00—News; morning musicale
11:30—Richard Maxwell, tenor
11:45—Phantom Strings
12:15—Piano Duo
12:30—Radio City Symphony
1:30—High Lights of the Bible
2:00—South Sea Islanders
2:30—Concert Artists
3:00—Organ Recital
3:30—Temple of Song
4:30—Via's Orch.
5:00—National Vespers
5:30—Explorers' Program
5:45—Concert Pianist
6:00—Heart Throbs of the Hills
6:30—To be announced
7:00—Silken Strings
7:30—Chausson Concerto
8:00—Concert Orch.
9:00—Colonel & Budd
9:30—Walter Winchell
9:45—One-Act Play
10:00—Madame Schumann-Heink & Harvey Hays
10:15—Dramatic Sketch
10:30—L'heure Exquise
11:00—Roxanne Wallace
11:15—Crawford, organ
11:30—Press Radio News; Orch.
12:00—Boulevard Orch.

WABC—860k
8:00—Organ Reveille
8:30—Artists' Recital
8:45—Radio Spotlight
9:00—Children's Program
10:00—Imperial Hawaiians
10:30—Patterns in Harmony
10:45—Alexander Semmler, pianist
11:00—Children's Hour
Noon—Salt Lake City Tabernacle choir and organ
12:30—The Romany Trail
1:00—Ann Leaf at the Organ
1:30—Compinsky Trio
2:00—Edith Murray, songs
2:15—Piano Pointers
2:30—Water Carnival
3:00—Symphonic Hour
4:00—Variety Workshop
4:30—Matthew Woll, address
5:00—The Playboys
5:15—Poet's Gold
5:30—Crumit and Sanderson
6:00—Nick Lucas, songs
6:15—Summer Musicale
6:45—Carlile & London
7:00—"Peter, the Great"
7:30—Chicago Knights
8:00—Variety Hour
9:00—Buddy Rogers
9:30—Fred Waring's Pennsylvanians
10:00—Wayne King's Orch.
10:30—Melody Masterpieces
11:00—News; Little Jack Little, Orch.
11:30—Glen Gray Orch.
11:45—Joe Reichman Orch.
12:00—Red Nichols Orch.

WGY—790k
9:00—The Balladeers
9:15—Cloister Bells
9:30—Service from Union College Chapel
10:00—Sabbath Reveries
10:30—Mexican Typica Orch.
11:00—News; Vagabonds
11:15—Piano Duo
11:30—Major Bowes
12:00—Carmelo Cascio
12:15—Weather Report
1:00—Little Known Facts About Well Known People
12:30—Roundtable Discussion
1:00—Road to Romany
1:30—Surprise Party
1:45—Musical Program
2:00—Commodores
2:30—Tune Twisters
3:00—Talkie Picture Time
3:30—Dancing Shadows
4:00—John B. Kennedy
4:15—Carmelo Cascio, pianist
4:30—Chicago Symphony
5:30—House by the Side of the Road—Tony Wons
6:00—Catholic Hour
6:30—Henry King Orch.
6:45—Broadcast from Warsaw
7:00—Secret Service Spy
7:30—Love Cycle in Song
7:45—Wendell Hall
8:00—Jimmie Durante and Rubinoff
9:00—Merry-Go-Round
9:30—Familiar Music
10:00—Hall of Fame
10:30—Canadian Capers
11:00—Abe Lyman Orch.
11:30—Davis Orch.
12:00—News; Orchestra
12:15—Russ Colombo

WEST SHOKAN

West Shokan, Sept. 1.—The annual Department of Water Supply employes' clambake will be held Saturday afternoon, September 1, at the Olive Bridge nursery grounds. The affair has come to be one of the most widely known of its kind in Ulster county, and is attended each year by hundreds, among the department employes and their friends.

Mr. and Mrs. Egbert Boice have had their new Main street residence electrically connected and are now in possession.

Mrs. Edward West and sisters, Esther and Anna Riseley, of Allaben, were callers here Wednesday afternoon.

Mrs. Ida Snyder of Traver Hollow Inn, was removed Thursday in an ambulance to Kingston Hospital. Mrs. Snyder sustained injuries last Saturday afternoon in an automobile accident, which at first were not thought serious. Dr. Johnson of Kingston upon being called for an examination, discovered that she had suffered a cracked breast bone. It is understood that Mrs. Snyder probably will have to remain in bed several weeks. Her many friends sympathize keenly.

Mr. and Mrs. Fred Vogt of South Oneonta are visiting with her mother and husband, Judge and Mrs. Fred L. Weidner, of North Main street.

Needed repairs have recently been made under direction of Commissioner Claude Bell to the road built last year to the farm of Francis Avery, a quarter mile distant from the Watson Hollow road.

All are looking forward to fair weather on Labor Day and the annual Olive picnic at Lambert's Grove, near Traver Hollow. Last year the affair wa salmost entirely rained out. Everybody is welcome. The Phoenicia Band will entertain during the afternoon.

Temperatures bordering the danger line of frost Thursday night were reported in various places about the reservoir country.

Elwyn Davis harvested another second alfalfa cutting on Friday.

Sunday school and preaching services at the West Shokan Baptist Church Sunday will be held at one and two o'clock as usual, D. S. T. Everyone is cordially welcome.

Sam Cassalina is cutting firewood during convenient intervals at Tuckaway Farm.

Commissioner and Mrs. Claude Bell made a recent trip to New York city.

Adrian Beadle of Traver Hollow had his Ford sedan car badly wrecked Thursday morning in a collision with the heavy machine driven by Oliver Gray of Palentown, a brother of Cecil Gray of Olive Bridge. The accident occurred at the sharp turn on the Samsonville road, at the Acorn Hill intersection. Mr. Beadle, employed on the TERA road job at Krumville, was on his way to work. Mr. Gray's machine was but slightly damaged, and very fortunately neither driver was injured to any extent. Mr. Gray was en route to Kingston where he is employed as a chef.

Mrs. Joseph Mooney of Kingston on Thursday visited her parents, Mr. and Mrs. Martin J. Every, and aunt, Mrs. Effie Doughlas, at Traver Hollow.

School will reopen here Tuesday with Mrs. Edward West returning for her sixth year as teacher. Mrs. Francis Ayers returns to the Brodhead School and Miss Hazel Bell of Shokan again will lead the Bushkill District flock. Mrs. Edmund C. Burgher goes back to the Shokan School for the third consecutive year.

Edwin Gessner and assistants have completed the installation of a 20-gallon per minute capacity electric well pump at the Colange reservoir storage property.

Ernie Constable, West Shokan Heights farmer and fiddler, is digging a reservoir on his property to supply water to the Dolan residence below.

Judge and Mrs. Henry Winchell of Sunny Cliff report their trip last week to the White Mountains and other New England points was a most delightful vacation.

Donald and Bob Bishop, with Julius Besslodney, made a fishing trip to the Peekamoose country Thursday.

Carl Anstatz of North Main street heights, called on Mr. and Mrs. Frank Whittier at Tuckaway Farm Thursday evening.

Judge and Mrs. Fred L. Weidner accompanied Mr. and Mrs. Fred Vogt on a Kingston trip Thursday.

An all star attraction in the week-end social swirl will take place Saturday night at Bushkill Inn barn, which will be the scene of a Labor Day masquerade.

Program Ready For School Opening

Everything is getting in readiness for the opening of school next Tuesday morning, September 4, at 8:30. This time is only for students who already attended high school. All former students of Kingston High School will report to their roll call rooms which they occupied last term. Students transferred from other high schools will report to hall A.

All non-resident students are hereby reminded that they must possess the following information in order to make their registration complete and satisfactory:

1. The name of the town, (township), in which they reside.
2. The number of the school district.
3. The name of the school trustee.
4. The name of the supervising principal.

All students are expected to come equipped with fountain pens or pencils.

Wednesday morning, September 5, 8:30 o'clock, school will open for the registration of new students only, that is students who have never before attended high school and are now entering for the first time. These students will assemble in Hall A. If they are non-resident students, they are expected to know the information asked for above and also to bring their credentials. All the new students are expected to be equipped with proper writing material.

Thursday morning, September 6, will be the first day for all students, both old and new.

No post-graduate will be enrolled except by individual registration at the principal's office. No post-graduate will be registered before Thursday at 4 p. m. Other registration dates for post-graduates will be Friday, 4 p. m. and Saturday, 9 a. m. of next week. Post-graduates are requested not to report to the high school before their registration has been satisfactorily arranged.

There will be no cafeteria service during next week of school. It is expected that sessions will close in plenty of time for lunch. It is planned to have the cafeteria service start on Monday, September 10, when the full double session program will be started.

HURLEY

Hurley, Sept. 1.—Mr. and Mrs. Adrian Courtney of Hempstead, L. I., motored here on Sunday last and are visiting James McPherson, Mrs. Courtney's brother-in-law, and Miss Kathryn Burhans, her sister-in-law.

Mr. and Mrs. Wright P. Hewlett of Kew Gardens, L. I., who have been spending the last week at Watson Hollow Inn, spent Thursday with Mr. and Mrs. Minard Elmendorf.

Dr. Cantine of Stone Ridge will have charge of the church service on Sunday morning at 11 o'clock. Holy Communion will be observed. Sunday school will resume on Sunday at the usual hour, 10 o'clock.

Several have received cards from the Rev. and Mrs. Chester Chilton, who are spending their vacation with Mrs. Chilton's parents in Iowa. They report a very severe drouth in the west.

Mr. and Mrs. Ernest Myer, Miss Henrietta Myer and Mr. and Mrs. Alfred Myer spent Sunday last in New York city.

The house that Samuel Vaughn is having built is progressing quite rapidly.

Many from here attended the Rhinebeck Fair last week.

School will resume again on Tuesday after Labor Day.

Old Dutch Custom

In Zeeland, Holland, the peasant girl after marriage changes her wedding ring so that her fingers may work without hindrance. She wears it only on holidays.

OPTOMETRY

The easy comfort and smart style of our Oxfords make them particularly appealing to experienced eye-glass wearers.
S. STERN
EST. 1860
[illegible] B'WAY PHONE KINGSTON [illegible]

Kingston Horse Market, Inc.

75 – HORSES – 75

TUESDAY, SEPT. 4, 1934

75 Head Second Hand Horses for the Auction, TUESDAY; also a number of saddle horses and ponies. Private sales daily. We mate and exchange horses. Harness, collars, blankets, saddles, etc., at all times in our harness store.

THURSDAY at 12:30 we have our weekly auction of Furniture, Shoes, Paint, Dry Goods, Poultry and numerous other articles.

606 B'way, Kingston, N. Y.
TELEPHONE 1352.

Oriental designs at AMERICAN PRICES

As designers of fine rugs the Persians have never been equalled. These beautiful rugs, though woven in America, were designed by the master craftsmen of Sarouk, Kirman, Ispahan, Lilehan and Kashan in Persia.

KARASTAN RUGS . . . Copied from choice Oriental rugs selected by connoisseurs for their style, quality and color harmonies. Karastan rugs reflect the craftsmanship of Oriental weavers trained in the tradition of the Persian masters. The Karastan looms reproduce all the details that distinguish fine Orientals . . . the luxurious texture . . . the soft, vibrant color . . . the lustrous finish . . . the pattern-through-to-back! Karastan makes a rug to fit every decorative plan. Let us help you select the rug which best fits your present needs.

SEAMLESS
KARASTAN (9' x 12') $169.50
KARASHAN (9' x 12') $125.00
KARA-SARUK (9' x 12') $79.50
WILTONS
9' x 12' Size $55, $59, $85

HOUSE OF QUALITY
STOCK-CORDTS INC.
KINGSTON, N. Y.

HOW MUCH for Emergencies?

• The efficient home manager knows that there are sure to be extra expenses that cannot be anticipated in the regular budget. She keeps a cash reserve for special needs and emergencies. Regular deposits in a Savings Account are part of her budget system.

RONDOUT SAVINGS BANK
Broadway and Mill Streets
KINGSTON, N. Y.
A Mutual Bank, Operated Solely for the Benefit of Depositors

STEEP ROOFS
Every Type.
FLAT ROOFS
SHEET METAL WORK.
Smith-Parish Roofing Co.
100 Furnace St. Phone 4062.
"Kingston's Roofers."

BUSINESS NOTICES

DAVID WEIL, 16 Broadway. Factory Mill End Sale.

VAN ETTEN & HOGAN
Wm. S. Hogan, Prop., 150 Wall St. Local, Long Distance Moving and Storage. Phone 661.

SHELDON TOMPKINS
Moving—Local and Distant. Padded vans. Packing done personally. New York trips weekly. Insurance. Storage. 32 Clinton Ave. Phone 649.

PETER C. OSTERHOUDT & SON
Contractors, Builders and Jobbers. 80 Lucas avenue. Phone 616.

MASTEN & STRUBEL
Local and Long Distance Moving. 742 Broadway. Phone 2212.

KINGSTON TRANSFER CO., INC.
Local, long distance moving, trucking and storage. Phone 910.

When it's trucking, local or long distance, call 885. FINN'S Baggage Express, 31 Clifton avenue.

The Daily Freeman is on sale at the following stands of the Hotaling News Agency in New York city:
Times Building, Broadway and 43rd street.
Woolworth Building.
643 Fulton street, Brooklyn, N. Y.

Rugs cleaned and shampooed. 9x12, $2.50. New York Cleaning and Dyeing Co., 694 Broadway. Phone 658.

WHITE STAR TRANSFER CO.
Moving, trucking, storing. Local and long distance. Phone 164.

WELDING ELECTRIC (Portable)
By an expert, reliable. Bill Murtha, 119 Broadway. Phone 1998.

Furniture Moving, Trucking. Local—long distance. Staerker, Tel. 3059.

Sanding and floor laying. New and old floors. John Brown, 152 Smith avenue. Telephone 1193-W.

PROFESSIONAL NOTICE.

EDWARD JOHNSON, Chiropodist. Now located 237 Wall St. Phone 764.

Chiropodist, John E. Kelley, 286 Wall street, phone 420.

MANFRED BROBERG, Chiropodist. 65 St. James, at Clinton Av. Tel. 1251

Lynn Suttle, Chiropractor
243 Wall St. Phone 3704

Piano Instruction
Music Appreciation
For Children and Adults
The Hildebrant Studio of Music
155 Clinton Ave.

Emilia Riccobono Weyhe
School of Dancing
Established over 10 years, will reopen Sept. 24th. Studio, 304 Clinton avenue. Phone 1149M.

Miss Reeve's School for Kindergarten and primary pupils will reopen on Monday, September 17, at 16 John street. For further information call 3118-M or 116.

"The Jack and Jill School" for pre-school children re-opens on September 4; 124 Foxhall avenue. Grace Lounsberry Decker. Phone 3572.

Miss Sophie Schmidtkonz will resume teaching her class of piano pupils and also her singing classes Sept. 4th. New pupils please apply at 211 Washington Ave. or phone 2747.

At The Theatres

Today

Kingston: "Dames." Warner Brothers go on and on with bigger and better musicals, but the feeling remains that these costly extravaganzas are all pretty much the same old stuff, filled with graceful dance routine, singers, crooners, revolving sets, weird camera angles, and very little plot. With dances and sets created by Busby Berkeley and a cast that stars Dick Powell, and features Ruby Keeler, Joan Blondell, Zazu Pitts, Hugh Herbert, Guy Kibbee and hundreds of Warner Brothers dancing girls, the show leaves little to be desired in costliness and actor talent. Filled with five lively new song hits, some rare comedy moments and a rather romantic slant on life in general, this talkie will be the acme of perfection to any audience desiring musical romances in their screen diet.

Orpheum: "Six of a Kind" and "Riding Speed." A journey by auto across the country with six of the nuttiest screen stars now active before the camera, is the treat in store for the audience visiting the opening feature. Packed with laughs, gags, and gay situations, the picture offers such talented players as Charles Ruggles, Mary Roland, W. C. Fields, George Burns and Gracie Allen. "Riding Speed" is western stuff, with Buffalo Bill, Jr., doing the honors.

Broadway: "Chained." After their successes together in several other dramatic offerings, Joan Crawford and Clark Gable are co-starred again in another modern story of love and its difficulties. Miss Crawford plays the role of a beautiful Manhattan play girl who would marry a man but for the fact that a wife stands in the way. She leaves on a boat trip, and while abroad, meets a handsome young fellow who falls in love with her. On her return from the voyage, her heart filled with love for her boat companion, her former lover tells her he has divorced his wife and wedding bells may chime for them any time. In order not to make him feel sad, she marries him, but trouble and heartaches come when the other gentleman makes his appearance. Otto Kruger and Stuart Erwin are in the supporting cast.

Tomorrow.

Kingston: Same.

Orpheum: "Let's Fall in Love" and "The Last Round-up." All about movie people, actors, directors, publicity men, etc., is this first feature that takes one behind the scenes of the celluloid industry in a musical comedy manner. Made tuneful with songs and dances, the story is well directed and acted by a swell cast that includes Edmund Lowe, Ann Sothern, Miriam Jordan and Gregory Ratoff. "The Last Round-up" is one of the better western melodramas, replete with action and thrills, set against a panorama of western mountains and valleys. Randolph Scott heads the cast.

Broadway: Same.

MODENA

Modena, Sept. 1—Eber Smith left town for Torrance, Pa., Thursday morning after spending the last two weeks at his home in this place.

The thirteenth annual clambake, held under the auspices of the official board of the Modena Methodist Church was held in Hasbrouck Memorial Hall, Thursday evening. Three hundred fifty people were served at the two bakes.

Miss Laura Coleman attended a linen shower given Miss Ethel Lozier at her home in Savilton Tuesday evening.

Mr. and Mrs. Howard Grimm and son, Roland, of New Paltz, were in town Thursday evening.

Meeting Postponed.

Regular meeting of Downtown Republican Club will be postponed from September 4 to Tuesday, September 11, and all members are requested to be there 8 p. m. sharp.

C. C. FROUDE
Chiropractor
319 Wall St.,
Newberry Building
Oldest established Chiropractor in Kingston and vicinity. In practice since 1914

Constructing

a dwelling or other building calls into action not only building supplies but also employs labor of many trades and benefits a great variety of shop keepers.
Money is also required to finance the operations.

Business generally is stimulated by construction work of all kinds and we are interested in all these means to recovery and especially in financing the construction and improvement of dwellings and have money to loan for such purpose.

We invite you to investigate our plan of loaning money on mortgage.

THE KINGSTON CO-OPERATIVE SAVINGS AND LOAN ASSOCIATION
293 WALL STREET,
KINGSTON, N. Y.

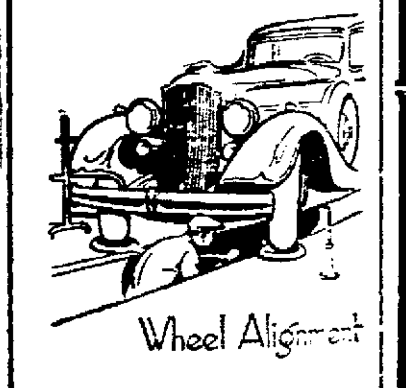

STRAIGHTAWAY!

Let our experts line-up your wheels. Note the improvement in driving — every old road becomes a straightaway! Don't waste strength on a hard-steering wheel. Spend a few minutes in our shop aligning your wheels! Costs little. Tire-savings more than repay the small cost!

FRAMES, AXLES AND WHEELS STRAIGHTENED

ALBANY AVE GARAGE
REPAIRING
539 ALBANY AVE.
PHONE 161